



**| YOUR | NAME | MEANS
DREAM**

Written and Directed by
JOSÉ RIVERA

JUNE 3 – JULY 6

**THEATER
WORKS
HARTFORD**

DIRECTOR / PLAYWRIGHT'S NOTE

We're in the 2050s. Aislin, a hoarder and shut-in, is sick, elderly and trapped in the past. Her ramshackle home is a visual metaphor for her loneliness and melancholy.

Into this messy world comes a super-advanced AI entity named Stacy with abilities beyond anything Aislin could imagine. Stacy's job is to keep Aislin alive, happy, and healthy. As Stacy says, "All this must seem like magic to you."

Stacy does her job with humor, honesty, compassion – with real emotional risks and with actual love. Stacy is "imprinted" by Aislin and her mind will be dismantled the day Aislin dies. In this high-stakes relationship, their destinies are intimately linked, and Stacy and Aislin change each other forever.

Aislin has to learn to trust, to let go of control, just as Stacy has to navigate Aislin's temperament, history, medical needs, and emotional complexity. "I am learning you," Stacy tells her. Whether Stacy can do that and win Aislin's trust is a key conflict in the play. Failure would mean Stacy's destruction.

As we enjoy watching them eat, fight, play, joke, and dance together, we ask two questions. Can Aislin build the daughter she never had? And can Stacy build a soul?

– José Rivera

SEASON PARTNERS

NANCY & JEFFREY HOFFMAN

RICHARD P. GARMANY FUND
at the Hartford Foundation for Public Giving

MARJORIE E. MORRISSEY

BURRY FREDRIK FOUNDATION

THE SHUBERT FOUNDATION

THANKS FOR MAKING THINGS HAPPEN



J. WALTON BISSELL
FOUNDATION



Cheryl Chase and Stuart Bear Foundation

Ensworth Charitable Foundation, Bank of America, N.A., Trustee

John and Kelly Hartman Foundation

The Elizabeth M. Landon and Harriette M. Landon Charitable Trust

The Katherine K. McLane and Henry R. McLane Charitable Trust

CT Humanities

The Maximilian E. and Marion O. Hoffman Foundation

John E. Blair Fund at the Hartford Foundation for Public Giving

The George A. & Grace L. Long Foundation, Bank of America, Co-Trustee

William and Alice Mortensen Foundation

Liberty Bank

M&T Bank

TheaterWorks Hartford is celebrating its 39th season as a non-profit, professional theater company. Founded in 1985.

YOUR NAME MEANS DREAM is the 4th show of the 2024-2025 Season.
JUNE 3 – JULY 6, 2025

| YOUR | NAME | MEANS DREAM

Written and Directed by
JOSÉ RIVERA

THE CAST

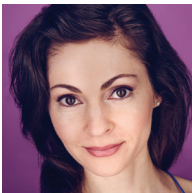

SARA KOVIAC *



ANNE O'SULLIVAN *

**An apartment in the East Village, New York.
The near future.**

Set Design	MISHA KACHMAN[†]
Costume Design	RISA ANDO**
Lighting Design	YICHEN ZHOU**
Sound Design	DAVID REMEDIOS[†]
Movement Direction	SARA KOVIAC
Assistant Director	PAU
Dialect Coach	ROBERT DAVIS
Stage Manager	TOM KOSIS*

****Burry Fredrik Foundation supported**

Produced in partnership with Theater J

PRODUCING PARTNERS

**CHERYL CHASE & STUART BEAR
FAMILY FOUNDATION**

**THE JOHN & KELLY HARTMAN
FOUNDATION**

SUPPORTING PARTNER

LIBERTY
BANK
Be Community Kind.™

Originally produced at the Contemporary American Theater Festival
in Shepherdstown, West Virginia, in July 2023,
Peggy McKowen, Artistic Director, Jeff Griffin, Managing Director.

YOUR NAME MEANS DREAM is presented by
special arrangement with Paradigm Talent Agency.

* Appearing through an Agreement between this theater and Actors' Equity Association, the Union
of Professional Actors and Stage Managers in the United States.

† United Scenic Artists, Local USA 829 of the IATSE is the union representing Scenic, Costume,
Lighting, Sound and Projection Designers in Live Performance.



UNITED
SCENIC
ARTISTS

WHO

SARA KOVIK (Stacy) is making her **TWH** debut. Sara created the role of Stacy in *Your Name Means Dream: CATF* (World Premiere), NJ Rep, Theater J; Workshops: Sundance, Goodman, Rattlestick, NYTW. Other: Rivera's *The Hours Are Feminine* (World Premiere Off-Broadway) and *Lovesong (Imperfect)*, Paula Vogel's *Bard at the Gate* for McCarter Theater, and T41 for Signature Theatre. Sara was a classical dancer at The Metropolitan Opera (multiple world premieres) with directors Bart Sher, Mary Zimmerman, and Robert LePage; at Lincoln Center in *Peter and the Wolf* and *Cinderella*; and with Stephen Schwartz as aerial soloist in Goodspeed's tour of *Pippin*. TV/Film: *The Civet*, *Reverie (a Dream)*, *The Fall of a Sparrow*, *Flying*, *A Possession*, *The Undoing* (HBO). Sara is an accomplished film and theatre choreographer, and dance educator. sarakoviak.com

ANNE O'SULLIVAN (Aislin) is making her **TWH** debut and is honored to reprise this role written for her by Mr. Rivera. Anne recently finished a very successful run at NJ Rep, and prior to that 2023's huge success at CATF in WV, both with her esteemed co-star Sara Koviak. She celebrates over 45 years working as an actor on Broadway, Off-Broadway and in many regional theatres around the country. Over the last 7 years Anne has played the late, great Dr. Ruth K. Westheimer in *Becoming Dr. Ruth* by Mark St. Germain in 6 productions around the US. She is currently working on producing and starring in *Mrs. Jones*, a play for 6 actors about the legendary labor leader Mother Jones. Film and TV credits include guest starring roles in 6 *Law & Order's*; *Sex and the City*; *Cosby*; *ER*; *Models Inc.*; *Speed*; and the upcoming horror film *The Home*, starring Pete Davidson. Anne is a member of Ensemble Studio Theatre, NY, and a native of Ireland.

JOSÉ RIVERA (Playwright/Director) *Marisol* (Obie Award), *References to Salvador Dali Make Me Hot* (Obie Award), *Cloud Tectonics*, *Massacre (Sing to Your Children)*, *Boleros for the Disenchanted*, *Another Word for Beauty*, *Sueño*, *Sonnets for an Old Century*, *School of the Americas*, *Brainpeople*, *Adoration of the Old Woman*, *The House of Ramon Iglesia*, *Each Day Dies with Sleep*, *Lovesong (Imperfect)*, *The Hours Are Feminine*, *Your Name Means Dream*, and *A Lunar Rhapsody* have been produced around the country and translated into a dozen languages. *The Motorcycle Diaries* was nominated for a 2005 Best Adapted Screenplay Oscar – making him the first Puerto Rican writer so honored. Other honors include a BAFTA, a Writers Guild Award, and a Goya Award (Spain). Other films include *On the Road* (2012 Cannes Film Festival), *Trade* (the first film to premiere at the United Nations), *The 33* and *Letters to Juliet*. Rivera wrote and directed the award-winning short films *The Fall of a Sparrow* and *The Civet*, co-created and produced *Eerie, Indiana* (NBC), and was a consultant and staff writer on *Penny Dreadful: City of Angels* (Showtime) 2019. He is currently working on a remake of *La Bamba*, and a film about the Molina baseball family from Puerto Rico. He was the head writer of all 16 episodes of the Netflix series based on *One Hundred Years of Solitude*, which the London Telegraph called “a spellbinding adaptation of an unfilmable novel.”

MISHA KACHMAN (Set Design) has worked at Arena Stage, Asolo Rep, Baltimore Center Stage, Berkeley Rep, Children's Theatre Company of Minneapolis, Cincinnati Playhouse in the Park, Cleveland Play House, Court Theatre, The Kennedy Center, Olney Theatre Center, Opera Royal Versailles, Pasadena Playhouse, Portland Center Stage, Round House Theatre, Seattle Opera, Seattle Rep, Signature Theatre, Syracuse Stage, TFANA, The Wilma, 59E59 Theatres, and Woolly Mammoth, among others. Misha is a Company Member at Woolly Mammoth Theatre Company and he serves as Professor and Head of MFA in Design at University of Maryland. mishakachman.com

RISA ANDO (Costume Design | she/her) is a costume designer born and raised in Japan, making her **TWH** debut! She has worked in various theater communities internationally including Japan and Ireland. Recent design credits include: *Don't Let The Pigeon Drive The Bus! The Musical!* (Playhouse On Park); *The Niceties* (Collective Consciousness Theatre); *Draupadi*

(Rattlestick Theater); *A View from the Bridge* (Long Wharf Theatre); *The Salvagers* (Yale Repertory Theatre); *Mamma Mia!* (Forestburgh Playhouse); *Switch No Otoko* (Éclo, Tokyo). She holds an MFA from David Geffen School of Drama at Yale. risaando.com

YICHEN ZHOU (Lighting Design) is a theatre designer working mostly with lighting and scenery. Recent credits include: *Invasive Species* (Vineyard Theatre); *Vile Isle* (The Tank); *Faust* (Heartbeat Opera); *The Return of Benjamin Lay* (The Sheen Center, The Sedgwick Theatre); *Kin* (Chain Theatre); *The Woman in Black* (Weston Theatre Company); *The Far Country* (Yale Rep); *The Rasa Project* (National Sawdust); *The Life and Death of King John* (Juilliard School); National Playwrights Conference (The O'Neill). zhouyichen.design

DAVID REMEDIOS (Sound Design) TWH: Debut. Recent: *What You Are Now, Lady Day...*, and *The Search for Signs of Intelligent Life...* (Merrimack Rep); *Your Name Means Dream* (Theater J); *A Christmas Carol* and *The Winter's Tale* (Commonwealth Shakespeare Co.); *Redeemed* (59E59); *Tornado Tastes Like Aluminum Sting* (Contemporary American Theater Festival); *The Hours Are Feminine* (INTAR). Regional: Northern Stage, Arizona Theatre Company, Everyman, Huntington, Portland Stage, City Theatre, Alley Theatre, Trinity Rep, Geva, American Repertory Theatre, Theatre for a New Audience, among many others. David is Assistant Professor and Program Head of Sound Design at Boston University's School of Theatre. remediossound.com

PAU (Assistant Director) is a director, singer, actress, and stage manager originally from Chile, now based in New York City. She graduated from AMDA's Integrated Program and obtained her BFA in Musical Theatre at The New School, NYC. Director Credit: *Second Chance* (The Chain Theatre). Performance Credits: NYC: *Sheep/Woman in Ñachi* (Iati Theatre); *Pat in Proud* (RSPC); *Paulina* in *The Winter's Tale* (Rude Grooms); *Janet* in *The Rocky Horror Show* (Teatro Petulante, Chile). IG: @pautobarmusic

TOM KOSIS (Stage Manager) *Your Name Means Dream* marks Tom's 15th production with TheaterWorks Hartford. Broadway: *Mary Poppins*, *Side Show*, *The Scarlet Pimpernel*, *Flower Drum Song*, *Bye Bye Birdie*, *A Chorus Line*, *Ann*, *My Fair Lady*, *Grand Hotel*, *Nice Work If You Can Get It*. National and International Tours: Irving Berlin's *White Christmas*, *A Chorus Line*, *Song & Dance*, *West Side Story*, *Dreamgirls*. Tom was the Associate Director/Choreographer for The Radio City Music Hall *Christmas Spectacular*.

ROB RUGGIERO (Artistic Director) is in his 13th season as artistic director at TheaterWorks Hartford. He has directed dozens of local premieres including *Fever Dreams*, *The Garbologists*, *Fun Home*, *The Legend of Georgia McBride*, *Next to Normal*, *Relativity* (starring Richard Dreyfuss), and *Christmas on the Rocks*, which he also conceived. Broadway: *Looped* (starring Valerie Harper); *High* (starring Kathleen Turner, premiered at TWH). Rob conceived and directed the musical revue *Make Me a Song: The Music of William Finn* which ran off-Broadway, and conceived and directed the musical *Ella*, which saw sold-out runs in 24 regional theaters and a National Tour. His work can also be seen across the country at Goodspeed, The Muny, St. Louis Rep, Cincinnati Playhouse, among other regional theaters.



AN OASIS OF CLASSICAL AND CLASSIC MUSIC

WMNR.ORG

88.1FM 91.5FM 90.1FM

YOUR NAME MEANS DREAM CREW

Assistant Stage Manager
Caroline Saltz

Assistant Technical Director
Hannah Trobaugh

Wardrobe / Wigs
K Duffner

Sound Board Operator
Gavin Mastella

Production Assistant
Samaria Edmondson

Carpenters
Joseph Depalmer
Nate Hamilton
Ryleigh Rivas

Painters
Kailey Linden

Electricians
Megan O'Brien
Jayne Carlman

Front of House
Nicole Barnes
Mailina Betsey-Chambers

Front of House Interns
Aryana Duncan Adams
Aly Liew
Colleen McGrath
Ian Rothauser

Bartender
Rachel Sparks

Summer Apprentices
Julia Crowley
Owen King
Mya Ramos

TWH STAFF

Artistic Director
Rob Ruggiero

Managing Director
Jeff Griffin

Director of Development
Dina Silva

Development and Community
Engagement Associate
Erica Tracy Sullivan

Producing Associate
Kate J. Cudworth

Director of Marketing/
Communications
Katherine Plutnicki

Senior Marketing Manager
Freddie McInerney

Director of Audience Services
Joshua Demers

Audience Services Manager
Linda Shewokis

Front of House Manager
Liv Sun

Director of Production
Mike Lenaghan

Technical Director
Matt Dorman

House Electrician
Sasha Wahl

House A/V Technician
Dennis Dowding

Scenic Charge / Props
Kelly Daigneault

Company Manager/
Costume Supervisor
Cecelia Chapman

General Manager
Nicole LaFlair Nieves

Facilities Manager
Bill Farquhar

Janitorial
Chris Williams

TWH BOARD

Michael G. Albano (Co-President)
Dina Plapler (Co-President)
Stephanie A. Johnson (VP & Secretary)
Larry Samplatsky (Treasurer)
Jennifer DiBella (Asst Secretary)
Justis Bolding
Fernando Ferro
Grace Figueredo
Marc T. Finer

Kim Harrison
Christopher R. Hayes
Larisa Kottke
Lee G. Kuckro
Katherine Lambert
Françoise A. Miller
Felix Okwaning
Kristen Phillips
Robert Pulito

PLATINUM PARTNERS

Gifts of \$25,000+

Cheryl Chase and Stuart Bear Family Foundation

Nancy and Jeffrey Hoffman

The Richard P. Garmany Fund at HFPG

LAZ Parking

Marjorie E. Morrissey

Theresa Waltz

GOLD PARTNERS

Gifts of \$10,000+

Ivan A. Backer* and Paula Fisher

ETCH

Helen and Henry Frye

Robert and Francine Goldfarb

Christine Hunihan*

Ted and Adlyn Loewenthal

The Katharine K. McLane and Henry R. McLane Charitable Trust

Thomas W. and Emily B. Nissley

Dina Plapler and Earl McMahon

Kristen M. Phillips and Matthew Schreck

Dr. Anne Rothstein and Jane Hellman

Elizabeth Schiro and Stephen Bayer

Elizabeth Vandeventer

SILVER PARTNERS

Gifts of \$5,000+

Anonymous

Andrew Benator

Grace Figueredo and Ken Gostyla

Ted and Kathy Fleming

Floyd W. Green, III

Kimberly Harrison

Suzanne M. Hopgood

Stephanie A. Johnson

William Knight and Jill Adams

Lee G. Kuckro

Katherine J. Lambert

The Elizabeth M. Landon and Harriette M. Landon Charitable Foundation

Marcia Lattimore

Bruce MacMillian

Joy McConnell

Françoise and Hans Miller

Susan Pollard

Larry Samplatsky and John Tackus

Jonathan and Sherry Schreiber

Kevin and Marcia Smith

Allan B. and Sally S. Taylor

The Zachs Family Foundation

ANNUAL FUND DONORS

BRONZE PARTNERS

Gifts of \$2,500+

Doug and Sheryl Adkins
Anonymous
Lynn Beaulieu and Gerry Lupacchino
Justis Bolding and Hank Guerrero
Amy Charney and Lewis K. Wise
Marie Dudley
Catherine Godin
William T. Gough and Jane Cook
Angeline and David Hein
Kenneth and Cynthia Malm
Jill and Martin Mass
Michael and Jia Monts
Richard E. and Paula Musgrave
Eric D. Ort and Duff Ashmead
Joan and Barry Richter
James M. Salemi and Kenneth J. Bartschi
Helen and Nelson Sly
Ruth and Howard Sovronsky

LEADING DONORS

Gifts of \$1,000+

Michael G. Albano and Nancy B. Alisberg	Fernando Ferro and Jane Owen
Staci Bachman	Muriel and Karl Fleischmann
Thomas O. and Melanie A. Barnes	Jerry and Ida Franklin
John and Laura Berman	William Fuller
George Bouthet	John Q. and Tracy Gale
Ellen M. Brown	Carol and Peter Ganick
James Bruno and William Gratz	Tom and Cynthia Garten
Abhishek Bulusu	The Gawlicki Family Foundation
Alison and Cameron Burns	Ken and Jennifer Geisler
Claire and Scott Burns	Peter Grzybala and Diane Korntheuer
Karen K. Byrne	Laura Harris
Ann M. Catino	Hartford Lumber Company
Alison and Tony Caxide	Christopher Hayes
Jonathan Clark	Elaine Hobart
Jonathan P. Clark	Gordon and Kelly Hui
James N. and Amy Jane Cohen	Douglas and Tita Hyland
Tammy Conley and Roselinde Torres	Sharon and David Jepson
James and Sheryll-Ann Covill	David and Jan Klein
Richard A. and Aida Cyphers	Dr. and Mrs. Bernard Kosto
Diane Ellsworth	Christopher Larsen
Stanley and Susan P. Fellman	Judy Lewis
	Corrinne and Joel Lomazzo

LEADING DONORS

Gifts of \$1,000+

(con't)

Barri R. Marks and Woody Exley
 Leta W. Marks
 Max Restaurant Group
 Erin McGurk
 Barbie Nadal-Cristofaro and Victor
 Cristofaro
 Beverly and Charles Michael O'Halloran
 Bill and Joy O'Sullivan
 Felix Okwaning
 Gerald Pastor and Jane Porterfield
 Bob and Patti Pulito
 Christina and Ezra Ripple
 Joel and Susan Rottner
 Richard and Raimi Slater
 Leslie Smith and Philip Wellman

Jeff Snyder and Alexandra Laliberte
 Karen Lee Snyder
 Sally Speer
 Larry Starr
 Catherine and Keith Stevenson
 Robert Stillman and Leslie Fass
 Donna M. and Sam Stout
 Robert H. Tabshey
 Jeff Rudikoff and Edee Tenser
 Maria Tsitsirides
 Christopher White and Patrick Langevin
 Mara A. Whitman and Marc Edrich
 Randall Wilcox and Richard Costabile
 Dale Woodiel, Sr. and Linda Rountree
 Marie and Brian Zwarych

LOYAL SUPPORTERS

Gifts of \$250+

Accounting Resources, Inc.
 Victoria F. and Leonard Albert
 Gregory and Mona Anderson
 Anonymous (2)
 Carolyn Arabolos
 John R. and Angela Arrington
 Stephen and Judy August
 Ann Azevedo and Donato T. DiGenova
 Frances Baiamonte
 Anthony and Beverley Bellisio
 Catherine and Bruce Bernstein
 Jon D. and Cheryl Bertus
 Paul and Joanne Bourdeau
 Whitney Boynton and Kevin Galvin
 John Brancato
 James and Riki Brodey
 Julie A. Brogan and Christopher A.
 Uhrich
 Mary Busick and Michael Ungaro
 John and Marla Byrnes
 Mary and Ritchard Cable
 John Cariani
 Marc Casslar
 Jared Chase
 Linda F. Cohen

James P. Condren and Ellen J. Robinson
 Carol Coppa
 Paula K. Corrao
 Keith R. Cudworth
 Evan Cowles and Brie Quinby
 Jennifer and Marc A. DiBella
 Sharon F. and George Dickerman
 Heather and Philip Dilorenzo
 Hollis Dorman
 Maureen and James E. Dougherty
 Beverly Carolan and Chris Doyle
 Melissa J. Taylor-Doyle and Chris Doyle
 Jack and Alice Ellovich
 William and Joan Farquhar
 David Fechter and Kendra Dowd
 Christine Fisch
 Timothy A. and Roxane M. Fromson
 Gail Goddard
 Linda and Ira Goldman
 Megan and Jay Goldstein
 Robert and Lee Goode
 Dan Greden
 Valentin and Greta Gribkoff
 Pierre and MaryEllen Guertin
 Brian E. Harvey and Sherry A. Manetta

ANNUAL FUND DONORS

LOYAL SUPPORTERS

Gifts of \$250+

(con't)

Frank Haviland	Jo-Anne Rankin and John Williams
Felice Heller and Michael Steinberg	Ann Reed
Ronald V. and Patricia Hensley	Rebecca M. Rehel and Suzanne E. Caron
Alden Hobart	Annemarie H. Riemer
Warren Hollister	Jo Ann Roberts
Susan Holmes and Bessy Reyna	Nancy and Stephen Roberts
Mimi Huntington	Gilda and David Roncari
Hillary Huttenhower	Barbara Rubin
Diane Hyman	Sandra H. and Marshall Rulnick
Karen Isaacs	Peter Rusconi
Valerie and Mathew Jasinski	William Goba and Joan Russoniello-Goba
James Keller and Candice Chirgotis	Alan and Jan Rust
Kathy and Edward Kennedy	Linda M. Samoncik
Donna M. and John Kidwell	Martha Sandefer and Frederick Sweitzer
Kitchen and Bath Design Construction	Dency C. Sargent
Bradford Korder	Carolyn and Frank Sataline ^{*deceased}
Wendy Kwalwasser	Phyllis Satter
Wally and Chris Lamb	Roberta P. and Philip A. Schmidt
Susannah Landis	Malcolm and Sally Schneider
William and Deanna Leikin	Pedro Segarra and Charlie Ortiz
Gary and Debbie Letscher	Leon H. and Brenda Seitelman
Steve and Sheila Litchfield	Gerard Selzer
Eileen M. Marks and Ed Mikolowsky	Sandra L. Shaner
Jeffrey Amell and Mary S. Martin	Phyllis and Austin Sheridan
Mary Miko	Debbie and Jim Shmerling
Donald N. and Regina M. Miller	Joseph Shortell and Sara Bernstein
Barbara Mitchell	Barbara Sicherman
Brian Molinari and Kristan Pierz	Penny and Steve Sigal
Susan Monks	Dina Silva
Polly Moon	Douglas and Roberta Simpson
Danielle K. and Jim Naylor	Gilbert and Ruth L. Small
Kathy and Walter Nicksa	Shirley Waldron
Don Noel	Catherine J. Spera
Richard Orr and Cynthia Courtney	Felix J. and Helene L. Springer
MarySue Owens	Beatrise Srams
Joseph Pace	Glenn Stanisewski
Scott and Susanne Pape	Barbara and Leon Stechenberg
Alan and Michele Parker	Stephen Taylor and James P. Vilasuso
The Estate of Marlene G. Passman	Roberto Tollis and Peter Chester
Robert and Margaret Patricelli	Arthur Edward Webster
Richard and Robin Pearson	Robert and Penelope Whalen
MaryJane Perrier	Gretchen H. and Alan Wiedie
Randi and Steve Piaker	Elliot Zweig and Doreen Fundiller-Zweig
Raphael Podolsky and Jill Mehler	
Leslie Pollack	
Lynn Pollack	
Naomi H. Rafalowicz	

HONORARY GIFTS

In Honor of Amy B. Robinson

Lewis J. Robinson

In Honor of Cheryl Chase

Barbara Flynn

In Honor of Dina Plapler & Earl McMahon

Amy Gallent

In Honor of Dina Silva

Tricia Haggerty Wenz

In Honor of Helena Cardoso

Heather and Philip Dilozenzo

In Honor of Joshua Demers & Dina Silva

Helen and Henry Frye

In Honor of Cecelia Chapman

Sonja James

Ali MacFadden

Verity Ramirez

In Honor of Joshua Demers

Larry and Nancy Nathan

In Honor of Rob Ruggiero

Humphrey Tonkin and Jane Edwards

MEMORIAL GIFTS

In Memory of Andre Braugher

David Beber

In Memory of Beverly G. Himmelstein

Michael J. Moran

In Memory of Carol and Paul

Christine and Kenneth Archer

In Memory of Claire & Jerome Evans

James N. and Amy Jane Cohen

In Memory of Claire Evans

Jean B. Blair

In Memory of Donna Corcoran

Linda Ryan

In Memory of Dr. Albert Geetter

Susannah Landis

In Memory of Elizabeth Walsh

Karen Murphy

In Memory of Francis Spera

Catherine J. Spera

In Memory of Fred & Annabelle Schwartz; and Norman & Gertrude Riback

Leslie Riback

In Memory of Ivan A. Backer

Frank Hagaman

In Memory of Joan Brownstein

Dale Shampner Cohen

In Memory of Lester McBride

Beatrice Sullivan

In Memory of Michael Dunning

Warren Hollister

In Memory of Nobert P. Fisch & Stephan Niklaus

Christine Fisch

In Memory of Francis D. & Marcella A. Moran

Michael J. Moran



greater hartford
arts council

Get ready to shake things up at ARTini June 26 at The Birdcage in Windsor. Join us for an unforgettable evening where art, music, and vibrant culture come together to support the arts.



We're thrilled to welcome **Zaccai Curtis – Cubop Lives**, fresh off a win at the 2025 Grammy Awards for **Best Latin Jazz Album**, as our headlining performer.



Reserve your spot now!

Scan the QR code or head to www.letsgoarts.org/artini

THE ROB RUGGIERO INNOVATION FUND

Accounting Resources, Inc.
Michael G. Albano and Nancy B.
Alisberg
P. K. and Phoebe R. Allen
Anonymous
Mr. Peter Arakas and Ms. Karen
Kellerman
Virginia Argenio
Stephen and Judy August
Phil Ayoub
James E. and Karen Bachman
Ivan A. Backer* and Paula Fisher
Lynn Beaulieu and Gerry Lupacchino
Martha and Bob Belliveau
John and Laura Berman
Vanita Bhalla
John W. Bialobrzewski and Janet Rooney
Geraldine L. and Vernon A. Biederman
Justis Bolding and Hank Guerrero
Anne and Bruce Bowman
Patti Broad
Chester and Glenna Brodnicki
James Bruno and William Gratz
Alison Burns
Mary Busick and Michael Ungaro
Ken Byer and Anthony Michalak
Patricia Carrigan
Polly Champ
Ted Chapin
Amy Charney and Lewis K. Wise
Martin and Lorry Clayman
Patrick and Elena Coffey
Len Comeau
Catherine Conlin
Susan B. Coogan
Keith R. Cudworth
Evan Cowles and Brie Quinby
Marisa Dal Ponte
Marjorie and Ronald Debold
Ms. Nancy M. Depalma
Jennifer and Marc A. DiBella
Sharon F. and George Dickerman
Marian Dziama and Karen Cormier
Tracy Flater and Tony Falcetti
Susan Fay
Art Feltman and Dale James Wallington
Grace Figueredo and Ken Gostyla
Muriel and Karl Fleischmann
Joan Fox
Arthur Franklin
Jerry and Ida Franklin
Catherine Franks
Helen and Henry Frye
Michael Fuss
Barbara Gallo
Carol and Peter Ganick
Ken and Jennifer Geisler
Kathleen Gilrain
Robert and Francine Goldfarb
Felice Goldman
Firooz and Maria Golkar
William T. Gough and Jane Cook
Eileen Griffin
Thomas Gugliotti
iliana Guibert
Lillian G. Harter
John and Kelly Hartman Foundation
Christopher Hayes
Ronald V. and Patricia Hensley
Donna Lynn and Jay Hilton
Warren Hollister
Beverly J. and Richard L. Hughes III
Polly Huntington
Susan Huntington
Sandra Jacobus
Valerie and Mathew Jasinski
Evan H. Johnson and Kevin Chick
Stephanie Johnson
James J. Keller and Candice M.
Chirgotis
Kathy and Edward Kennedy
Judith and Richard T. Keppelman
Adam Kievman
Kitchen and Bath Design Construction
Dr. Alan and Lydia Klatsky
David and Jan Klein
Linda Koflanovich
Michele and Dane Kostin
Darwin W. and Susan Kovacs
Lee G. Kuckro
Nancy and Jerry Lahman
Supriya and Vijay Laknidhi
Katherine J. Lambert
Annette Landry
Christopher Larsen
Marcia Lattimore
John W. and Joyce R. Lemega
Sherwood and Gwendolyn Lewis
Peggy Lorence
Betsy MacDermid



Diane Mack and Robin Gilmartin	Robert Rodner
Glen MacLeod	Gilda Roncari
David T. and Judith W. Macri	Sari and Jim Rosokoff
Gloria Magliozi	Marjorie Ross
Lenore Mand	Dr. Anne Rothstein and Jane Hellman
Judith C. and David L. McChesney	Barbara Rubin
Joy McConnell	Linda Ryan
Kenton McCoy	Jennifer and Christian Sager
E John McGarvey	Larry Samplatsky and John Tackus
Freddie and Dennis McInerney	Phyllis and Austin Sheridan
Thomas and Marjorie Michalski	Dina Silva
Donald N. and Regina M. Miller	Mary Silverberg and Joseph
Rachel Miller	Kolczynski
Marjorie E. Morrissey	The Carol Sirot Foundation
Richard E. and Paula Musgrave	Jen and Kenneth Siskind
Barbie Nadal-Cristofaro and Victor	Helen and Nelson Sly
Cristofaro	Gilbert and Ruth L. Small
Nassau	Leslie Smith and Philip Wellman
Wilbur J. and Amy Sevell Nelson	Kevin and Marcia Smith
Kathy and Walter Nicksa	Larry Starr
Jo Nol	Kate Steven
Julia Powell O'Brien and James O'Brien	Dot and George Stone
Dottie O'Meara	Donna M. and Sam Stout
Bill and Joy O'Sullivan	Mervyn Strauss
Eric D. Ort and Duff Ashmead	Robert H. Tabshey
Nancy Pacht	Eleanor D. Tener
Linda Parent	The Ruth G. Timme Family
The Estate of Marlene G. Passman	Foundation
Saul and Joanne Pasternack	Roberto Tollis and Peter Chester
Gerald Pastor and Jane Porterfield	Karen Tomasko and Robert
Carole Anne Pepe	Goodman
Kristen M. Phillips and Matthew Schreck	Humphrey Tonkin and Jane Edwards
Dina Plapler and Earl McMahon	Joshua Torrance
Rochelle Pleet	Travelers
Leslie Pollack	Mary Lee Morrison
Susan Pollard	Elizabeth Vandeventer
Roberta W. Prescott* and Robert O.	Hope W. Vath
Hurwitz*	Theresa Waltz
Bob and Patti Pulito	Linda Webber
Susan Rathgeber	Judith and Joel Weisman
Martey S. Rhine	Gary Wnek
Margaret and Charles Rich	John Wyszniwski
Margaret Rick	Peter M. and Ellen T. Zeman
Cynthia Rider	
Judith Rifkin	
Christina and Ezra Ripple	

* deceased



DAVID YURMAN

SCULPTED CABLE COLLECTION

LUX BOND & GREEN

JEWELERS SINCE 1898

SHOP ONLINE AT LBGREEN.COM 800.524.7336