

THEATER
WORKS
HARTFORD

PRIMARY TRUST

by EBONI BOOTH



APRIL 10 – MAY 11



DIRECTOR'S NOTE

PRIMARY TRUST is a remarkable work, a credit to the imaginative and well-crafted writing, profound in its recognition of friendship, creating a radical space of possibility for Black and brown joy. It demonstrates the vital need for *play* - critical if your environment leads you to believe that you do not matter. Being human is full of challenges, yet our protagonist, in spite of his own loneliness (or perhaps because of), creates a means of meeting his own emotional needs, a conduit, if you will, for *play*.

Research proves that joy boosts our immune systems, fights stress and pain, and improves our chances of living a longer life. Joy builds resiliency to difficult situations. Studies show that play is essential to human development, contributing to cognitive, physical, social and emotional well-being. Is it not essential then for us to create community? To dare to find our playmates?

– Jennifer Chang

SEASON PARTNERS

NANCY & JEFFREY HOFFMAN

RICHARD P. GARMANY FUND
at the Hartford Foundation for Public Giving

MARJORIE E. MORRISSEY

BURRY FREDRIK FOUNDATION

THE SHUBERT FOUNDATION

THANKS FOR MAKING THINGS HAPPEN



Hartford Foundation
FOR PUBLIC GIVING
"Together for good."



CONNECTICUT



greater hartford
arts council



BANK OF AMERICA



HSB
A Munich Re company

ROBERTS
FOUNDATION
FOR THE ARTS



The Hartford

Lincoln
Financial Foundation

J. WALTON BISSELL
FOUNDATION



NASSAU

Cheryl Chase and Stuart Bear Foundation

Ensworth Charitable Foundation, Bank of America, N.A., Trustee

John and Kelly Hartman Foundation

The Elizabeth M. Landon and Harriette M. Landon Charitable Trust

The Katherine K. McLane and Henry R. McLane Charitable Trust

CT Humanities

The George A. & Grace L. Long Foundation, Bank of America, Co-Trustee

William and Alice Mortensen Foundation

Liberty Bank

M&T Bank

TheaterWorks Hartford is celebrating its 39th season as a non-profit,
professional theater company. Founded in 1985.

PRIMARY TRUST is the 3rd show of the 2024-2025 Season.

APRIL 10 – MAY 11, 2025



PRIMARY TRUST

by **EBONI BOOTH**

directed by **JENNIFER CHANG**

THE CAST



RICARDO CHAVIRA*



SAMUEL STRICKLEN*

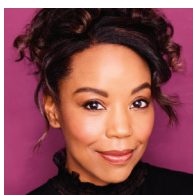

HILARY WARD*



JUSTIN WEAKS*

**Cranberry, New York. A medium-sized suburb of Rochester.
Before smartphones.**

Set Design

Costume Design

Lighting Design

Sound Design

Wig Design

Associate Director

Dialect Coach

Stage Manager

NICHOLAS PONTING

DANIELLE PRESTON

BRYAN EALEY

FREDERICK KENNEDY

EARON CHEW NEALEY

MOIRA O'SULLIVAN

JENNIFER SCAPETIS-TYCER

TOM KOSIS*

SUPPORTING PARTNER

**SUZANNE HOPGOOD
IN MEMORY OF
FRANK LORD**

PRIMARY TRUST was developed at the 2021 Ojai Playwrights Conference:
Robert Egan, Artistic Director/Producer

Developed by Victory Gardens Theater, Chicago, Illinois, Ken-Matt Martin, Artistic Director, Roxanna Conner, Acting Managing Director, as part of IGNITE CHICAGO Festival of New Plays 2021.

Originally Produced in New York City by Roundabout Theatre Company
at the Harold and Miriam Steinberg Center for Theatre/Laura Pels Theatre on May 4th, 2023.

PRIMARY TRUST is presented by arrangement with Concord Theatricals on
behalf of Samuel French, Inc. www.concordtheatricals.com



UNITED
SCENIC
ARTISTS





WHO

RICARDO CHAVIRA (Clay/Sam/Le Pousselet Bartender) is making his **TWH** debut. A South Texas native, his stage highlights include *The Motherf**ker with the Hat* (National Theatre in London) and *Jesus Hopped the A Train* (Off-Broadway). Regional theater credits include *Shane*, *An Enemy of the People* and *A Streetcar Named Desire* at the Guthrie Theater; also *Living Out*, *Tracers*, *Three Sisters*, *Dogeaters*, *¡Bandido!*, and *Macbeth*. TV credits include the upcoming Amazon Prime series *Ballard*, *Selena* and *Glamorous* for Netflix, and Apple TV+'s *Truth Be Told*. Past TV credits include *Scandal*, *Jane the Virgin*, *Santa Clarita Diet*, *Hawaii 5-0*, *Castle*, *Burn Notice*, *Welcome to the Family*, *Desperate Housewives* (two SAG Awards), *George Lopez*, *24*, *JAG*, *NYPD Blue*, and *Six Feet Under*. Film credits include *Being Charlie*, *Powder and Gold*, *Don't Let Me Drown*, *The Alamo*, *Piranha 3-D* and *Saving God*. Ricardo holds an MFA in Acting from the University of California, San Diego. For T and B, always.

SAMUEL STRICKLEN (Bert) is making his **TWH** debut. Select theater credits: *Superior Donuts* (Bway); *Six Degrees of Separation* (The Old Globe); *Clybourne Park* (Premiere Stages); *Current Nobody* (La Jolla Playhouse). Samuel is an Emeritus Artist of SIT Company. Select credits: *The Bacchae* (Getty Villa/BAM); *bobrauschenbergamerica* (Dublin Theatre Festival); *Under Construction* (Actors Theatre of Louisville). TV/Film: *Marlon*, *Six Degrees*, *The Mysteries of Laura*, *Law & Order*, *The Good Wife*, *Bosch*, *Mozart in the Jungle*, *High Maintenance*, and *The Visit*. Samuel holds an MFA in Acting from the University of California, San Diego, and is an Asst. Professor of Acting and Movement at the University of Cincinnati (CCM).

HILARY WARD (Corrina/Bank Customer/Wally's Waiter | she/hers) is making her **TWH** debut. Theater: *Primary Trust* (Barrington Stage), *American Fast* (City Theatre), *Those Days Are Over* (Ashland New Play Festival), *Sense and Sensibility* (South Coast Rep), *Ripe Frenzy* (Ojai Playwrights Conference), *Mother Courage* (La Jolla Playhouse), *Macbeth*, *King Lear*, *Madea* (Classical Theatre of Harlem). TV/Film: *Station 19*, *Law & Order*, *Bull*, *Sharp Objects*, *All the Way*, *NCIS*, *The Fosters*, *Grey's Anatomy*, *Modern Family*, *Other People*, *Like You Mean It*. Hilary's image and voice have been featured in over 45 national commercials. She co-founded the award-winning Chalk Repertory Theatre and is the CEO of Apian, Inc., specializing in audition preparation and career coaching for professional actors. Proud member of SAG-AFTRA, AEA and the Television Academy. MFA - UCSD.

JUSTIN WEAKS (Kenneth) is making his **TWH** debut. Off Broadway: *i need space* (The New Group). Regional: *Primary Trust* (Barrington Stage); *Angels in America: Millennium Approaches* (Arena Stage); *There's Always the Hudson*, *BLKS*, *Describe the Night*, *Gloria* (Woolly Mammoth Theater, Company Member); *Long Way Down*, *Watsons Go To Birmingham - 1964*, *Bud, Not Buddy* (The Kennedy Center); *Pipeline*, *Curve of Departure* (Studio Theater). Education: Greensboro College. @keithweaks

EBONI BOOTH (Playwright) is a writer and actor from New York City. Her plays include *Primary Trust* (Roundabout Theatre, Pulitzer Prize for Drama, Outer Critics Circle Award) and *Paris* (Atlantic Theater). For TV, she has written for Hulu's *We Were the Lucky Ones* and HBO Max's *Julia*. As an actor, Eboni has appeared in productions at Playwrights Horizons, LCT3, Manhattan Theater Club, Ars Nova, WP Theater, Page 73, Soho Rep, Clubbed Thumb, and more. Eboni is a resident playwright at New Dramatists, and the recipient of a Dramatists Guild Horton Foote Award, a Steinberg Playwright Award, a Helen Merrill Award for Playwriting, and a John Gassner Award. She is a graduate of Juilliard's playwriting program and the University of Vermont.



JENNIFER CHANG (Director) Select credits: *A Doll's House, Part 2* (Pasadena Playhouse, upcoming); *Primary Trust* (Barrington Stage – Berkshire Theatre Critics Circle Outstanding Direction Award); *What Became Of Us* (World Premiere, Atlantic Theater Company); *The Far Country* (Berkeley Rep, Excellence in Direction nomination); *King of the Yeas* (Signature Theatre DC, Helen Hayes nom Best Production); *On Gold Mountain* (LA Opera); *The Heart Sellers* (World Premiere, Milwaukee Rep); *Vietgone* (LADCC AWARD Best Direction). Select Development: Berkeley Rep's Ground Floor, The Mercury Store, Geffen Playhouse, Williamstown Theatre Festival, O'Neill Playwrights Conference, Center Theatre Group, Theatre Mu, Boston Court, Circle X, Artists at Play. Associate Professor UCLA. Member: SDC, AGMA, SAG-AFTRA, AEA. Drama League New York Fellow, Classical Directing Fellow at The Old Globe. BFA – NYU, MFA – UCSD. changinator.com

NICHOLAS PONTING (Set Design) is a set designer, installation and stained glass artist based in San Diego, CA. His work has been seen at La Jolla Playhouse/WoW, The 5th Ave, IAMA Theatre Co., Boston Court, LA Opera, Chautauqua Theatre Co, Antaeus Theatre Co, Detroit Public Theatre and others. Nick is the associate scenic designer for Optika Moderna, an immersive theatrical company in San Diego. Adjunct Faculty at San Diego State University. BA -WWU, MFA - UCSD. IG: @nicholasponting nicholasponting.com

DANIELLE PRESTON (Costume Design) is pleased to return to **TWH** after designing *King James*. Recent regional credits: *Topdog/Underdog* (Round House); *Primary Trust*, *Blues for an Alabama Sky* (Barrington Stage); *The Sensational Sea Minkettes* (Woolly Mammoth Theatre); *Queens Girl: Black in the Green Mountains* (Everyman Theatre); *Primary Trust*, *Passing Strange*, *Penelope* (Signature Theatre); *Sleepova*, *Long Way Down*, *A Nice Indian Boy* (Olney Theatre Center); *At The Wedding*, *Fat Ham*, *Clyde's* (Studio Theatre). Danielle received the 2025 SETC Distinguished Costume Design Award, 2024 Helen Hayes Nomination in Costume Design, 2022 OPERA America Tobin Director-Designer Prize, William R. Kenan Jr. Fellowship in Costume Design with The Kennedy Center, and the A.J. Fletcher Opera Institute Fellowship in Costume Design. MFA in Costume Design from the UNC School of the Arts. IG @daniellepreston daniellepreston.com

BRYAN EALEY (Lighting Design) Off-Broadway: *The Fires* (Soho Rep), Regional: *The Royale* (Creede Rep), *The Lion, the Witch & the Wardrobe*, *The Lightning Thief* (Main Street), *Everybody* (Antaeus Theatre), *Fefu & Her Friends* (Catastrophic Theatre), *Little Shop of Horrors*, *Xanadu*, *Big Fish*, *Plumshuga: The Rise of Lauren Anderson*, *We Are Proud To Present...*, and *the ripple, the wave that carried me home* (Stages Theatre), *Topdog/Underdog* (4th Wall), *Primary Trust* (Barrington Stage). MFA - UCSD (Lighting Design). bryanealey.com

FREDERICK KENNEDY (Sound Design): **TWH**: *This Bitter Earth*, *American Son*, *Fully Committed*, *The River*. Off-Broadway: *A Midsummer Night's Dream*, *Malvolio*, *Seize the King* (Classical Theatre of Harlem); *Native Son* (Acting Company); *Caesar & Cleopatra* (Gingold Theatrical Group). Regional: *Seared* (Alley Theatre); *Richard & Jane & Dick & Sally* (Baltimore Center Stage); *Doubt*, *Flyin' West* (Westport Country Playhouse); *Twelfth Night*, *Native Son* (Yale Rep); *It's a Wonderful Life* (Hartford Stage); *Father Comes Home from the Wars* (A.C.T.). Local USA 829. MFA Yale School of Drama. fredkennedy.org

EARON CHEW NEALEY (Wig Design) is an Obie Award-winning and Drama Desk-nominated Hair, Wig, and Makeup Designer. Broadway: *Fat Ham*; Goodspeed Musicals: *Dreamgirls*, *Little Girl Blue: The Nina Simone Musical*; The Public Theater: *Hamlet*, *shadow/land*, *The Harder They Come*, *Baldwin and Buckley at Cambridge*, *Fat Ham*, *cullud wattah*, *Mojada*. Other



WHO

Designs: *Dames at Sea, Kinky Boots, The Last Supper, Twelfth Night, Notes on Killing Seven Oversight, Management and Economic Stability Board Members, By the Way, Meet Vera Stark, Matilda, On Sugarland, Nina Simone: Four Women, Little Women, Cadillac Crew.* IG: @earonnealey

MOIRA O’SULLIVAN (Assoc. Director) is a director and dramaturg currently serving as the Literary & Artistic Coordinator at Barrington Stage. Directing: *The Amazing Adventures of Dr. Wonderful, Snow White, Shakespeare 4 Kids* (Playhouse on Park); *Fortune’s Children, Changing Fortunes, A Womb with A View* (Hartford Opera Theatre). BFA - NYU Tisch. moiraosullivan.com

TOM KOSIS (Stage Manager) *Primary Trust* marks Tom’s 14th production with **TWH**. Broadway: *Mary Poppins, Side Show, The Scarlet Pimpernel, Flower Drum Song, Bye Bye Birdie, A Chorus Line, Ann, My Fair Lady, Grand Hotel, Nice Work If You Can Get It.* National and International Tours: *Irving Berlin’s White Christmas, A Chorus Line, Song & Dance, West Side Story, Dreamgirls.* Tom was the Associate Director/Choreographer for *The Radio City Music Hall Christmas Spectacular.* tomkosis.com

HONORARY GIFTS

In Honor of Amy B. Robinson

Lewis J. Robinson

In Honor of Cecelia Chapman

Sonja James

Ali MacFadden

Verity Ramirez

In Honor of Cheryl Chase

Barbara Flynn

In Honor of Dina Plapler & Earl McMahon

Amy Gallent

In Honor of Dina Silva

Tricia Haggerty Wenz

In Honor of Helena Cardoso

Heather and Philip Dilorenzo

In Honor of Joshua Demers & Dina Silva

Helen and Henry Frye

In Honor of Joshua Demers

Larry and Nancy Nathan

In Honor of Rob Ruggiero

Humphrey Tonkin and Jane Edwards

MEMORIAL GIFTS

In Memory of Andre Braugher

David Beber

In Memory of Beverly G. Himmelstein

Michael J. Moran

In Memory of Carol and Paul

Christine and Kenneth Archer

In Memory of Claire & Jerome Evans

James N. and Amy Jane Cohen

In Memory of Claire Evans

Jean B. Blair

In Memory of Donna Corcoran

Linda Ryan

In Memory of Dr. Albert Geetter

Susannah Landis

In Memory of Elizabeth Walsh

Karen Murphy

In Memory of Francis D. & Marcella A. Moran

Michael J. Moran

In Memory of Francis Spera

Catherine J. Spera

In Memory of Fred & Annabelle Schwartz; and Norman & Gertrude Riback

Leslie Riback

In Memory of Ivan A. Backer

Frank Hagaman

In Memory of Joan Brownstein

Dale Shampner Cohen

In Memory of Lester McBride

Beatrice Sullivan

In Memory of Michael Dunning

Warren Hollister

In Memory of Nobert P. Fisch & Stephan Niklaus

Christine Fisch



PRIMARY TRUST CREW

Assistant Stage Manager
Caroline Saltz

Deck Crew
Noah Ciccimarro

Wardrobe / Wigs
K Duffner

Props Lead
Lauren Marina

Scenic Painters
Isabella Black
Clara Kaufmann
Kailey Linden

Bartenders
Jayne Carlman
Lauren Demers
Rachel Sparks

Front of House
Mailina Betsey-Chambers
Liv Sun

Front of House Interns
Jordon Brown
David G. Ferris
Quinton Hall
Noah LaPlante

Carpenters / Load-in
Joseph Depalmer
Gavin Mastella
Carrie Peters
Ryleigh Rivas

TWH STAFF

Company Manager/
Costume Supervisor
Cecelia Chapman

Producing Associate
Kate J. Cudworth

Scenic Charge / Props
Kelly Daigneault

Director of Audience Services
Joshua Demers

Technical Director
Matt Dorman

House A/V Technician
Dennis Dowding

Facilities Manager
Bill Farquhar

Managing Director
Jeff Griffin

General Manager
Nicole LaFlair Nieves

Director of Production
Mike Lenaghan

Senior Marketing Manager
Freddie McInerney

Director of Marketing/
Communications
Katherine Plutnicki

Artistic Director
Rob Ruggiero

Audience Services Manager
Linda Shewokis

Director of Development
Dina Silva

Development and Community
Engagement Associate
Erica Tracy Sullivan

House Electrician
Sasha Wahl

Janitorial
Chris Williams

TWH BOARD

Michael G. Albano (Co-President)
Dina Plapler (Co-President)
Stephanie A. Johnson (VP & Secretary)
Larry Samplatsky (Treasurer)
Jennifer DiBella (Asst Secretary)
Justis Bolding
Fernando Ferro
Grace Figueredo
Marc T. Finer

Kim Harrison
Christopher R. Hayes
Lee G. Kuckro
Katherine Lambert
Françoise A. Miller
Felix Okwaning
Kristen Phillips
Robert Pulito

THANKS

Barrington Stage Company, Jodi Stone

ANNUAL FUND DONORS

PLATINUM PARTNERS

Gifts of \$25,000+

Cheryl Chase and Stuart Bear Family Foundation

Nancy and Jeffrey Hoffman

The Richard P. Garmany Fund at HFPG

LAZ Parking

Marjorie E. Morrissey

Theresa Waltz

GOLD PARTNERS

Gifts of \$10,000+

Ivan A. Backer* and Paula Fisher

ETCH

Helen and Henry Frye

Robert and Francine Goldfarb

Christine Hunihan*

Ted and Adlyn Loewenthal

The Katharine K. McLane and Henry R. McLane Charitable Trust

Thomas W. and Emily B. Nissley

Dina Plapler and Earl McMahon

Kristen M. Phillips and Matthew Schreck

Dr. Anne Rothstein and Jane Hellman

Elizabeth Schiro and Stephen Bayer

Elizabeth Vandeventer

SILVER PARTNERS

Gifts of \$5,000+

Anonymous

Andrew Benator

Grace Figueredo and Ken Gostyla

Ted and Kathy Fleming

Floyd W. Green, III

Kimberly Harrison

William Knight and Jill Adams

Lee G. Kuckro

Katherine J. Lambert

The Elizabeth M. Landon and Harriette M. Landon Charitable Foundation

Marcia Lattimore

Bruce MacMillian

Joy McConnell

Susan Pollard

Larry Samplatsky and John Tackus

Jonathan and Sherry Schreiber

Kevin and Marcia Smith

Allan B. and Sally S. Taylor

The Zachs Family Foundation

BRONZE PARTNERS

Gifts of \$2,500+

Doug and Sheryl Adkins
 Anonymous
 Justis Bolding and Hank Guerrero
 Amy Charney and Lewis K. Wise
 The Estate of Rose Marie Cilia
 Catherine Godin
 William T. Gough and Jane Cook
 Angeline and David Hein
 Jia Luo and Michael Monts
 Kenneth and Cynthia Malm
 Jill and Martin Mass
 Francoise and Hans Miller
 Richard E. and Paula Musgrave
 Joan and Barry Richter
 James M. Salemi and Kenneth J. Bartschi
 Helen and Nelson Sly

LEADING DONORS

Gifts of \$1,000+

Michael G. Albano and Nancy B. Alisberg	Sharon and David Jepson
Staci Bachman	Stephanie Johnson
George Bouthet	David and Jan Klein
Ellen M. Brown	Dr. and Mrs. Bernard Kosto
James Bruno and William Gratz	Christopher Larsen
Abhishek Bulusu	Judy Lewis
Karen K. Byrne	Corrinne and Joel Lomazzo
Ann M. Catino	Leta W. Marks
Alison and Tony Caxide	Barbie Nadal-Cristofaro and Victor Cristofaro
Jonathan Clark	Beverly and Charles Michael
Tammy Conley and Roselinde Torres	O'Halloran
James and Sheryll-Ann Covill	Bill and Joy O'Sullivan
Richard A. and Aida Cyphers	Felix Okwaning
Marie Dudley	Gerald Pastor and Jane Porterfield
Diane Ellsworth	Bob and Patti Pulito
Fernando Ferro and Jane Owen	Christina and Ezra Ripple
Muriel and Karl Fleischmann	Joel and Susan Rottner
Jerry and Ida Franklin	Leslie Smith and Philip Wellman
William Fuller	Karen Lee Snyder
Carol and Peter Ganick	Sally Speer
Tom and Cynthia Garten	Larry Starr
The Gawlicki Family Foundation	Robert Stillman and Leslie Fass
Ken and Jennifer Geisler	Donna M. and Sam Stout
Peter Grzybala and Diane Korntheuer	Jeff Rudikoff and Edee Tenser
Laura Harris	Maria Tsitsirides
Hartford Lumber Company	Christopher White and Patrick Langevin
Christopher Hayes	Mara A. Whitman and Marc Edrich
Elaine Hobart	Randall Wilcox and Richard Costabile
Gordon and Kelly Hui	Dale Woodiel, Sr. and Linda Rountree
Douglas and Tita Hyland	

ANNUAL FUND DONORS

LOYAL SUPPORTERS

Gifts of \$250+

Accounting Resources, Inc.	Megan and Jay Goldstein
Victoria F. and Leonard Albert	Robert and Lee Goode
Gregory and Mona Anderson	Dan Greden
Anonymous (4)	Valentin and Greta Gribkoff
Carolyn Arabolos	Pierre and MaryEllen Guertin
John R. and Angela Arrington	Brian E. Harvey and Sherry A. Manetta
Stephen and Judy August	Frank Haviland and Shirley Mae Neu
Ann Azevedo and Donato T. DiGenova	Felice Heller and Michael Steinberg
Frances Baiamonte	Ronald V. and Patricia Hensley
Anthony and Beverley Bellisio	Hillary Huttenhower
Catherine and Bruce Bernstein	Alden Hobart
Jon D. and Cheryl Bertus	Warren Hollister
Paul and Joanne Bourdeau	Susan Holmes and Bessy Reyna
Whitney Boynton and Kevin Galvin	Mimi Huntington
John Brancato	Diane Hyman
James and Riki Brodey	Karen Isaacs
Julie A. Brogan and Christopher A. Uhrich	Valerie and Mathew Jasinski
Alison and Cameron Burns	James Keller and Candice Chirgotis
Mary Busick and Michael Ungaro	Kathy and Edward Kennedy
John and Marla Byrnes	Donna M. and John Kidwell
Mary and Ritchard Cable	Kitchen and Bath Design Construction
John Cariani	Bradford Korder
Marc Casslar	Wendy Kwalwasser
Jared Chase	Wally and Chris Lamb
Linda F. Cohen	Susannah Landis
James P. Condren and Ellen J. Robinson	William and Deanna Leikin
Carol Coppa	Gary and Debbie Letscher
Paula K. Corrao	Steve and Sheila Litchfield
Keith R. Cudworth	Eileen M. Marks and Ed Mikolowsky
Evan Cowles and Brie Quinby	Jeffrey Amell and Mary S. Martin
Jennifer and Marc A. DiBella	Erin McGurk
Sharon F. and George Dickerman	Peggy and Alan Mendelson
Heather and Philip D Lorenzo	Mary Miko
Hollis Dorman	Donald N. and Regina M. Miller
Maureen and James E. Dougherty	Barbara and Thomas Mitchell
Beverly Carolan and Chris Doyle	Brian Molinari and Kristan Pierz
Melissa J. Taylor-Doyle and Chris Doyle	Susan Monks
Jack and Alice Ellovich	Polly Moon
William and Joan Farquhar	Danielle K. and Jim Naylor
Christine Fisch	Kathy and Walter Nicksa
Timothy A. and Roxane M. Fromson	Don Noel
Gail Goddard	Richard Orr and Cynthia Courtney
Linda and Ira Goldman	MarySue Owens
	Joseph Pace

LOYAL SUPPORTERS

Gifts of \$250+

(con't)

Scott and Susanne Pape	Carolyn and Frank Sataline
Alan and Michele Parker	Phyllis Satter
The Estate of Marlene G. Passman	Roberta P. and Philip A. Schmidt
Robert and Margaret Patricelli	Malcolm and Sally Schneider
Richard and Robin Pearson	Pedro Segarra and Charlie Ortiz
MaryJane Perrier	Leon H. and Brenda Seitelman
Randi and Steve Piaker	Gerard Selzer
Raphael Podolsky and Jill Mehler	Sandra L. Shaner
Leslie Pollack	Phyllis and Austin Sheridan
Lynn Pollack	Debbie and Jim Shmerling
Naomi H. Rafalowicz	Joseph Shortell and Sara Bernstein
Jo-Anne Rankin and John Williams	Barbara Sicherman
Ann Reed	Penny and Steve Sigal
Rebecca M. Rehel and Suzanne E. Caron	Dina Silva
Annemarie H. Riemer	Douglas and Roberta Simpson
Jo Ann Roberts	Gilbert and Ruth L. Small
Nancy and Stephen Roberts	Shirley Waldron
Gilda and David Roncari	Catherine J. Spera
Barbara Rubin	Felix J. and Helene L. Springer
Sandra H. and Marshall Rulnick	Beatrise Srams
Peter Rusconi	Glenn Stanisewski
William Goba and Joan Russoniello- Goba	Barbara and Leon Stechenberg
Alan and Jan Rust	Stephen Taylor and James P. Vilasuso
Linda M. Samoncik	Roberto Tollis and Peter Chester
Martha Sandefer and Frederick Sweitzer	Arthur Edward Webster
Dency C. Sargent	Robert and Penelope Whalen
	Gretchen H. and Alan Wiedie
	Elliot Zweig and Doreen Fundiller-Zweig

* deceased



AN OASIS OF CLASSICAL AND CLASSIC MUSIC

WMNR.ORG

88.1FM 91.5FM 90.1FM

THE ROB RUGGIERO INNOVATION FUND

Accounting Resources, Inc.
Michael G. Albano and Nancy B. Alisberg
P. K. and Phoebe R. Allen
Anonymous
Mr. Peter Arakas and Ms. Karen Kellerman
Virginia Argenio
Stephen and Judy August
Phil Ayoub
James E. and Karen Bachman
Ivan A. Backer* and Paula Fisher
Lynn Beaulieu and Gerry Lupacchino
Martha and Bob Belliveau
John and Laura Berman
Vanita Bhalla
John W. Bialobrzewski and Janet Rooney
Geraldine L. and Vernon A. Biederman
Justis Bolding and Hank Guerrero
Anne and Bruce Bowman
Patti Broad
Chester and Glenna Brodnicki
James Bruno and William Gratz
Alison Burns
Mary Busick and Michael Ungaro
Ken Byer and Anthony Michalak
Patricia Carrigan
Polly Champ
Ted Chapin
Amy Charney and Lewis K. Wise
Martin and Lorry Clayman
Patrick and Elena Coffey
Len Comeau
Catherine Conlin
Susan B. Coogan
Keith R. Cudworth
Evan Cowles and Brie Quinby
Marisa Dal Ponte
Marjorie and Ronald Debold
Ms. Nancy M. Depalma
Jennifer and Marc A. DiBella
Sharon F. and George Dickerman
Marian Dziama and Karen Cormier
Tracy Flater and Tony Falcetti
Susan Fay
Art Feltman and Dale James Wallington
Grace Figueredo and Ken Gostyla
Muriel and Karl Fleischmann
Joan Fox
Arthur Franklin
Jerry and Ida Franklin
Catherine Franks
Helen and Henry Frye
Michael Fuss
Barbara Gallo
Carol and Peter Ganick
Ken and Jennifer Geisler
Kathleen Gilrain
Robert and Francine Goldfarb
Felice Goldman
Firooz and Maria Golkar
William T. Gough and Jane Cook
Eileen Griffin
Thomas Gugliotti
iliana Guibert
Lillian G. Harter
John and Kelly Hartman Foundation
Christopher Hayes
Ronald V. and Patricia Hensley
Donna Lynn and Jay Hilton
Warren Hollister
Beverly J. and Richard L. Hughes III
Polly Huntington
Susan Huntington
Sandra Jacobus
Valerie and Mathew Jasinski
Evan H. Johnson and Kevin Chick
Stephanie Johnson
James J. Keller and Candice M. Chirgotis
Kathy and Edward Kennedy
Judith and Richard T. Keppelman
Adam Kievman
Kitchen and Bath Design Construction
Dr. Alan and Lydia Klatsky
David and Jan Klein
Linda Koflanovich
Michele and Dane Kostin
Darwin W. and Susan Kovacs
Lee G. Kuckro
Nancy and Jerry Lahman
Supriya and Vijay Laknidhi
Katherine J. Lambert
Annette Landry
Christopher Larsen
Marcia Lattimore
John W. and Joyce R. Lemega
Sherwood and Gwendolyn Lewis
Peggy Lorence
Betsy MacDermid



Diane Mack and Robin Gilmartin
 Glen MacLeod
 David T. and Judith W. Macri
 Gloria Magliozi
 Lenore Mand
 Judith C. and David L. McChesney
 Joy McConnell
 Kenton McCoy
 E John McGarvey
 Freddie and Dennis McInerney
 Thomas and Marjorie Michalski
 Donald N. and Regina M. Miller
 Rachel Miller
 Marjorie E. Morrissey
 Richard E. and Paula Musgrave
 Barbie Nadal-Cristofaro and Victor
 Cristofaro
 Nassau
 Wilbur J. and Amy Sevell Nelson
 Kathy and Walter Nicksa
 Jo Nol
 Julia Powell O'Brien and James O'Brien
 Dottie O'Meara
 Bill and Joy O'Sullivan
 Eric D. Ort and Duff Ashmead
 Nancy Pacht
 Linda Parent
 The Estate of Marlene G. Passman
 Saul and Joanne Pasternack
 Gerald Pastor and Jane Porterfield
 Carole Anne Pepe
 Kristen M. Phillips and Matthew Schreck
 Dina Plapler and Earl McMahon
 Rochelle Pleet
 Leslie Pollack
 Susan Pollard
 Roberta W. Prescott* and Robert O.
 Hurwitz*
 Bob and Patti Pulito
 Susan Rathgeber
 Martey S. Rhine
 Margaret and Charles Rich
 Margaret Rick
 Cynthia Rider
 Judith Rifkin
 Christina and Ezra Ripple

Robert Rodner
 Gilda Roncari
 Sari and Jim Rosokoff
 Marjorie Ross
 Dr. Anne Rothstein and Jane Hellman
 Barbara Rubin
 Linda Ryan
 Jennifer and Christian Sager
 Larry Samplatsky and John Tackus
 Phyllis and Austin Sheridan
 Dina Silva
 Mary Silverberg and Joseph
 Kolczynski
 The Carol Sirot Foundation
 Jen and Kenneth Siskind
 Helen and Nelson Sly
 Gilbert and Ruth L. Small
 Leslie Smith and Philip Wellman
 Kevin and Marcia Smith
 Larry Starr
 Kate Steven
 Dot and George Stone
 Donna M. and Sam Stout
 Mervyn Strauss
 Robert H. Tabshey
 Eleanor D. Tener
 The Ruth G. Timme Family
 Foundation
 Roberto Tollis and Peter Chester
 Karen Tomasko and Robert
 Goodman
 Humphrey Tonkin and Jane Edwards
 Joshua Torrance
 Travelers
 Mary Lee Morrison
 Elizabeth Vandeventer
 Hope W. Vath
 Theresa Waltz
 Linda Webber
 Judith and Joel Weisman
 Gary Wnek
 John Wyszniowski
 Peter M. and Ellen T. Zeman

* deceased



INSPIRING
love stories

LUX BOND & GREEN

JEWELERS SINCE 1898

46 LASALLE ROAD WEST HARTFORD 860.521.3015
170 GLASTONBURY BLVD. GLASTONBURY 860.659.8510

MOHEGAN SUN WESTPORT WELLESLEY LBGREEN.COM

EVERY BOX



HAS A STORY[®]