



# FEVER by Jeffrey Lieber DREAMS

( of animals on the verge of extinction )

**THEATER  
WORKS  
HARTFORD**

## FROM THE PLAYWRIGHT

So, in the summer of 1987, a few months after graduating high school and a few months before leaving to start at the theatre conservatory at the University of Illinois, I went to see Wallace Shawn's *Aunt Dan and Lemon* at Steppenwolf in Chicago. I remember arriving at the theatre. Remember finding my seat. The lights went down and then...well... something just happened. The cast – under the direction of Frank Galati – performed a piece of theatre that felt less like theatre and more like life. Dangerous, interesting, moving, funny, challenging, life. The actors just sort of existed, raw and honest in front of me. And afterwards, I couldn't shake it. On the way home. The next morning. The experience was indelible. And it was THIS experience that was in my head when I sat down to write *FEVER DREAMS*. I was hoping to create a play... for actors... a director... designers... and – mostly – for an audience that might also resemble dangerous, interesting, moving, funny, challenging, life.

I don't want to say much more than that. Part of the joy (at least for me) about going to see plays are the surprises. So, I won't spoil them.

And then I'll close by saying, thank you...for being here...for sustaining theatre...for being witness to (and in that way collaborating in) this small piece of dangerous, interesting, moving, funny, challenging, life.

– Jeffrey Lieber

### Season Partners

**RICHARD P. GARMANY FUND**  
at the Hartford Foundation for Public Giving

**MARJORIE E. MORRISSEY**

**BURRY FREDRIK FOUNDATION**

**THE SHUBERT FOUNDATION**

## THANKS FOR MAKING THINGS HAPPEN



Hartford Foundation  
FOR PUBLIC GIVING  
Together for good.™



CONNECTICUT

TRAVELERS



A Munich Re company

greater hartford  
arts council



BANK OF AMERICA

ROBERTS  
FOUNDATION  
FOR THE ARTS



NASSAU

Lincoln  
Financial Foundation

J. WALTON BISSELL  
FOUNDATION



Ensworth Charitable Foundation, Bank of America, N.A., Trustee

John and Kelly Hartman Foundation

The Elizabeth M. Landon and Harriette M. Landon Charitable Trust

The Katherine K. McLane and Henry R. McLane Charitable Trust

CT Humanities

The George A. & Grace L. Long Foundation, Bank of America, Co-Trustee

William and Alice Mortensen Foundation

Liberty Bank

M&T Bank

# FEVER DREAMS

(of animals on the verge of extinction)

by **JEFFREY LIEBER**  
directed by **ROB RUGGIERO**

## THE CAST



**Doug Savant\***



**Lana Young\***

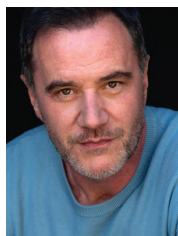

**Tim DeKay\***

**Somewhere in the Pacific Northwest. Now.**

Set Design	LUKE CANTARELLA
Costume Design	ALEJO VIETTI & JOSEPH SHROPE
Lighting Design	SHERRICE MOJGANI
Original Music & Sound Design	LINDSAY JONES
Casting	ALAINE ALLDAFFER/LISA DONADIO
Firearms Consultant	TOM RINGBERG
Hair	E. JOHN MCGARVEY
Makeup Consultant	ANGELINA AVALLONE
Stage Manager	TOM KOSIS*
Assistant Stage Manager	THERESA STARK*

### Producing Partner

**CHERYL CHASE & STUART BEAR  
FAMILY FOUNDATION**

Originally premiered at the Contemporary American Theater Festival,  
Peggy McKowen, Artistic Director

\*Appearing through an Agreement between this theater and Actors' Equity Association, the Union of Professional Actors and Stage Managers in the United States.

Director is a member of SDC, Stage Directors and Choreographers Society.

United Scenic Artists, Local USA 829 of the IATSE is the union representing Scenic, Costume, Lighting, Sound and Projection Designers in Live Performance.



TheaterWorks Hartford is celebrating its 39th season as a non-profit,  
professional theater company. Founded in 1985.

FEVER DREAMS is the 1st show of the 2024-2025 Season.  
Original run dates: October 3 – November 3, 2024

**TIM DEKAY** (Miller) is making his TheaterWorks Hartford debut. Among other roles, audiences will remember him as Peter Burke in USA Network's hit series *White Collar*. Series regular/recurring roles include *1923* with Harrison Ford and Helen Mirren, *Here and Now*, *Bosch*, *Tell Me You Love Me*, and *Carnivale*. Film: *Oppenheimer*, *Best Man Wins*, *Get Smart*, *Peaceful Warrior*, *Big Eden*, *Swordfish*, and others. Broadway: *The Show-Off*. Off-Broadway: *Billy Budd*. Regional: Premiere of Beth Henley's *Ridiculous Fraud* (McCarter), *Lion in Winter* (National Tour), *Someone to Watch Over Me*, *Star Fever* (Premiere at Denver Center), and many other theaters. Tim is a lifetime member of The Actors Studio. He received an MFA in Acting from Rutgers University.

**DOUG SAVANT** (Zachary) is making his TheaterWorks Hartford debut. He is best known for starring in *Desperate Housewives* and *Melrose Place*. Doug's career spans more than 40 years and more than 400 episodes of television, making appearances on: *24*, *The X-Files*, *The Cleaning Lady*, *The Rookie*, *Dirty John*, and countless others. Doug also starred opposite Rob Lowe and Meg Tilly in the movie *Masquerade* and opposite Matthew Broderick in *Godzilla*. His additional film credits include: *The Hanoi Hilton*, *Teen Wolf*, and *Trick or Treat*.

**LANA YOUNG** (Adele) is making her TheaterWorks Hartford debut. She portrayed sharp-tongued Mrs. Bennet in *Pride and Prejudice* and the resilient Paulina in *The Winter's Tale* at Hartford Stage. London credits include *Lady M* at the Tabard Theatre, as well as Lona Hessel in *Pillars of the Community*. TV credits include: *Law & Order* (NBC), *The Resident* (FOX), *The Blacklist* (NBC), *Dynasty* (CBS), the Marvel series *WandaVision* on Disney+, and *The Vampire Diaries* (The CW), among others. She also starred in Tyler Perry's poignant period drama *A Jazzman's Blues* on Netflix which earned her an NAACP Image Award Nomination for Outstanding Ensemble Cast in a Motion Picture. Lana trained at the Arts Educational School London, where she earned her MA in Acting. She is full of gratitude for her mother's love and support.

**JEFFREY LIEBER** (Playwright) started his artistic journey as an actor and playwright who became a screenwriter and then a television showrunner. He's the co-creator of *LOST* on ABC and *Miami Medical* on CBS, *Don't Look Deeper* on Quibi and *Impulse* on YouTube Red, along with an endlessly eclectic list of credits over the course of 25 years in the entertainment business. He is currently an Executive Producer on *Matlock* (starring Kathy Bates in the title role), which premiered this fall and is currently running on CBS. Jeffrey was born in Evanston, Illinois and is a diagnosed dyslexic who cannot spell to save his life.

**ROB RUGGIERO** (Director/Artistic Director) Now in his 12th season as artistic director at TheaterWorks Hartford, Rob has directed dozens of local premieres including *The Garbologists*, *Fun Home*, *The Legend of Georgia McBride*, *Next to Normal*, *Relativity* (starring Richard Dreyfuss), and *Christmas on the Rocks*, which he also conceived. B'way: *Looped* (starring Valerie Harper); *High* (starring Kathleen Turner, premiered at TWH). Rob conceived and directed the musical revue *Make Me a Song: The Music of William Finn* which ran off-Broadway and conceived and directed the musical *Ella*, which saw sold-out runs in 24 regional theaters and a National Tour. His work can also be seen across the country at Goodspeed, the Muny, St. Louis Rep, Cincinnati Playhouse, among other regional theaters. Rob also directed *Fiddler on the Roof* in Athens, Greece.

**LUKE CANTARELLA** (Set Design) TheaterWorks Hartford favorite projects include *Hand to God*, *Good People*, and *The Understudy*, among others. Luke's work has been seen at theaters across the country including the Repertory Theater of St. Louis, The Muny, A.R.T., Yale Repertory

Theater, Seattle Rep, Pittsburgh Public, the Atlantic Theater Company, the Asolo and many others. Opera credits include Santa Fe Opera, Peabody Opera Theater, Wolftrap, Center for Contemporary Opera and Des Moines Metro Opera. Internationally, he has designed in London's West End, Amsterdam, Sibiu, Vienna and Cairo. Luke is also a professor of design at Pace University. [lukecantarella.com](http://lukecantarella.com)

**ALEJO VIETTI** (Costume Design) **TheaterWorks Hartford:** *Christmas on the Rocks '13-'23*, *The Sound Inside*, *A Doll's House Part 2*, *Relativity*, *Venus in Fur*, and *Ella* among others. New York: Broadway: *Allegiance* (Drama Desk Award Nomination), *Beautiful: The Carole King Musical* (West End - Olivier Award Nomination, Japan, Australia, UK tour and U.S. national tour), Irving Berlin's *Holiday Inn*. Currently: *Titanique* (Lucille Lortel Award, also Australia and Canada). Works for Roundabout Theatre Company, Manhattan Theatre Club, Second Stage, Atlantic Theatre Company, New York Theatre Workshop, MCC, Primary Stages, Radio City Rockettes, City Center's Encore, New Group, NY City Opera, and more. Also, Disney's *The Hunchback of Notre Dame* (Japan, Germany and Austria), the *West Side Story* World tour, and works for Lyric Opera of Chicago, Donesk Opera (Ukraine), Colorado Ballet among others. Recipient of the 2010 TDF/Irene Sharaff Young Master Award. [@alejo\\_vietti\\_costume\\_design](https://www.instagram.com/alejo_vietti_costume_design)

**JOSEPH SHROPE** (Costume Design) designs for the theater, dance and the fashion industry. **TheaterWorks Hartford:** *The Garbologists*. Off-Broadway: *Rules of Desire*, *Romeo & Bernadette*. Regional: Florida Repertory Theatre, 2nd Stage, New York Theatre Workshop, Shakespeare Theatre Company, Ford's Theatre, American Repertory Theater, Chicago Shakespeare, The Muny, Opera Theatre of St. Louis. Dance: Arizona Ballet, Martha Graham Dance Company, New York City Ballet.

**SHERRICE MOJGANI** (Lighting Design) recently designed *Bulrushers*, *Blues for an Alabama Sky* (McCarter Theatre Center), *The Mountaintop*, *The Curious Incident of the Dog in the Night-Time* (Round House Theater), *Tiny Beautiful Things*, *The Folks at Home* (Baltimore Center Stage), *The High Ground*, *The Heiress*, *Two Trains Running* (Arena Stage), *Spunk*, *Ain't Misbehavin'*, *The Scottsboro Boys* (Signature Theatre Company), *A Raisin in the Sun*, *Murder on the Orient Express*, *A Few Good Men*, *Sweat* (Pittsburgh Public Theatre), *Derecho*, *The Garden* (La Jolla Playhouse), *Trouble in Mind*, *What You Are*, *Skeleton Crew* (The Old Globe). Sherrice is an Associate Professor at Tulane University. She holds a BA in Theater Arts from UC Santa Cruz and an MFA in Lighting Design from UC San Diego. [smojgani.com](http://smojgani.com)

**LINDSAY JONES** (Original Music and Sound Design) Broadway: *Slave Play* (Tony nominations for Best Score and Best Sound Design of a Play), *The Nap*, *Bronx Bombers* and *A Time to Kill*. Off-Broadway: *Privacy* (Public), *Bootycandy* (Playwrights Horizons), *Top Secret* (NYTW). Regional: Guthrie Theater, Center Stage, American Conservatory Theater, Hartford Stage, and many others. International: Stratford Festival (Canada), Royal Shakespeare Company (England) and many others. Audio dramas: winner of Ambie and Signal Award, Marvel, Audible, Next Chapter Podcasts. Film/TV scoring: HBO Films' *A Note of Triumph* (2006 Academy Award for Best Documentary) and over 30 other films. [lindsayjones.com](http://lindsayjones.com)

**ALAINE ALLDAFFER/LISA DONADIO** (Casting) are the casting directors for Playwrights Horizons, where credits include *Stereophonic*, *A Strange Loop*, *Clybourne Park* (also for Broadway), *Circle Mirror Transformation* (Drama Desk and Obie Awards for Best Ensemble and an Artios Award for casting), and *The Flick* (Playwright Horizons and The Barrow Street Theater) *Downstate* (Artios Award). Television credits include *The Knights of Prosperity* (aka *Let's Rob Mick Jagger*) for ABC. Associate credits include *Ed* for NBC and *Monk* for USA. Regional Theaters include The Huntington Theatre in Boston, Hartford Stage, Williamstown Theatre Festival, Seattle Rep, A.C.T., Berkeley Rep, and The Old Globe, among others.

# WHO

**MIKE LENAGHAN** (Director of Production) This season is Mike's 12th with TheaterWorks Hartford. Mike's professional career began at Goodspeed Musicals, followed by Juilliard School's Production Department, and Westport Playhouse. Broadway credits include *Thoroughly Modern Millie*, *Our Town* and *Fortune's Fool*. Off Broadway: *The It Girl*, *Suburb* and *The Summer of '42*.

**EMMAROSE CAMPBELL** (Props) is a NYC-based prop designer and performer. She is thrilled to be joining the team at TheaterWorks Hartford for the first time on *Fever Dreams*. Recent credits include *Jekyll and Hyde* (White Plains Performing Arts Center), *Merry Wives of Windsor* (American Shakespeare Center), and *On Your Feet!* (Nat'l Tour). She would like to thank espresso and glue guns for getting her here. @emmarosegcampbell emmarosegcampbell.com

**TOM KOSIS** (Production Stage Manager) *Fever Dreams* marks Tom's 10th production with TheaterWorks Hartford. Broadway: *Mary Poppins*, *Side Show*, *The Scarlet Pimpernel*, *Flower Drum Song*, *Bye Bye Birdie*, *A Chorus Line*, *Ann*, *My Fair Lady*, *Grand Hotel*, *Nice Work If You Can Get It*. National and International Tours: *Irving Berlin's White Christmas*, *A Chorus Line*, *Song & Dance*, *West Side Story*, *Dreamgirls*. Tom was the Associate Director/Choreographer for *The Radio City Music Hall Christmas Spectacular*. tomkosis.com

**THERESA STARK** (Assistant Stage Manager) is very happy to be at TheaterWorks Hartford again. She was last here as the replacement stage manager for *Fun Home*. As a resident of CT since 2001, Theresa has worked at Hartford Stage, Long Wharf Theatre, The Ivoryton Playhouse, The Eugene O'Neill, HartBeat Ensemble, Westport Country Playhouse, Goodspeed, Fairfield Theatre Company, Stamford Theatre Works, Summer Theatre of New Canaan, The Stamford Symphony, Elm Shakespeare and Yale Opera. Theresa also works as a dog handler for William Berloni Theatrical Animals, Inc.

**ACTORS' EQUITY ASSOCIATION** ("Equity"), founded in 1913, is the U.S. labor union that represents more than 51,000 professional Actors and Stage Managers. Equity fosters the art of live theater as an essential component of society and advances the careers of its members by negotiating wages, improving working conditions and providing a wide range of benefits, including health and pension plans. Actors' Equity is a member of the AFLCIO and is affiliated with FIA, an international organization of performing arts unions. #EquityWorks

## FEVER DREAMS CREW

Props Lead  
**Emmarose Campbell**

Carpenters  
**Joseph Depalmer**  
**Grady Lenaghan**

Scenic Artists  
**Kailey/Star Linden**  
**Brian MacMillian**  
**Ash Fischer**

AV Supervisor  
**Gavin Mastella**

Front of House  
**Liz Ferrari**  
**Cali Holt**  
**Liv Sun**

Box Office  
**Mailina Betsey-Chambers**

Bartender  
**Rachel Sparks**

---

## TWH STAFF

Artistic Director  
**Rob Ruggiero**

Managing Director  
**Jeff Griffin**

Company Manager/  
Costume Supervisor  
**Cecelia Chapman**

Producing Associate  
**Kate J. Cudworth**

Scenic Charge / Props  
**Kelly Daigneault**

Director of Audience Services  
**Joshua Demers**

Technical Director  
**Matt Dorman**

Facilities Manager  
**Bill Farquhar**

General Manager  
**Nicole LaFlair Nieves**

Director of Production  
**Mike Lenaghan**

Senior Marketing Manager  
**Freddie McInerney**

Director of Marketing/  
Communications  
**Katherine Plutnicki**

Audience Services Manager  
**Linda Shewokis**

Director of Development  
**Dina Silva**

Development and Community  
Engagement Associate  
**Erica Tracy Sullivan**

House Electrician  
**Sasha Wahl**

Assistant Technical Director  
**David Weaver**

Janitorial  
**Chris Williams**

---

## TWH BOARD

**Michael G. Albano (Co-President)**

**Dina Plapler (Co-President)**

**Kristen Phillips (Vice President)**

**Larry Samplatsky (Treasurer)**

**Stephanie A. Johnson (Secretary)**

**Jennifer DiBella (Asst Secretary)**

**Justis Bolding**

**Fernando Ferro**

**Grace Figueredo**

**Kim Harrison**

**Christopher R. Hayes**

**Lee G. Kuckro**

**Françoise A. Miller**

**Felix Okwaning**

**Robert Pulito**

**Joshua C. Torrance**

**Christopher White**

## THANKS

Adam Bintz, Billy Bivona, Justis Bolding, Susan V. Booth, Dr. John Brancato, Farrah Cukor, Casey Hayes-Deats, DNR Laboratories, Rich Hollant, Mike McGraw, Peggy McKowen, Hannah Roccisano, Tim Sage, Susie Schwarz

# ANNUAL FUND DONORS

## PLATINUM PARTNERS

Gifts of \$25,000+

Cheryl Chase and Stuart Bear Family Foundation  
The Hoffman Family  
The Richard P. Garmany Fund at HFPG  
LAZ Parking  
Marjorie E. Morrissey  
Theresa Waltz

---

## GOLD PARTNERS

Gifts of \$10,000+

Ivan A. Backer\* and Paula Fisher  
Common Sense Fund  
ETCH  
Robert and Francine Goldfarb  
Suzanne M. Hopgood  
Christine Hunihan\*  
Ted and Adlyn Loewenthal  
Thomas W. and Emily B. Nissley  
Kristen M. Phillips and Matthew Schreck  
Dina Plapler and Earl McMahon  
Dr. Anne Rothstein and Jane Hellman  
Elizabeth Schiro and Stephen Bayer  
Elizabeth Vandeventer

---

## SILVER PARTNERS

Gifts of \$5,000+

Andrew Benator  
Grace Figueredo and Ken Gostyla  
Ted and Kathy Fleming  
Helen and Henry Frye  
Floyd W. Green, III  
William Knight and Jill Adams  
Joy McConnell  
Bruce MacMillian  
Larry Samplatsky and John Tackus  
Jonathan and Sherry Schreiber  
Kevin and Marcia Smith  
Allan B. and Sally S. Taylor  
The Zachs Family Foundation

---

## BRONZE PARTNERS

Gifts of \$2,500+

Doug and Sheryl Adkins  
Justis Bolding and Hank Guerrero  
Amy Charney and Lewis K. Wise  
The Estate of Rose Marie Cilia



**BRONZE PARTNERS** (continued)

Gifts of \$2,500+

Catherine Godin  
 William T. Gough and Jane Cook  
 Angeline and David Hein  
 Lee G. Kuckro  
 Jia Luo and Michael Monts  
 Kenneth and Cynthia Malm  
 Marks Family Foundation  
 Jill and Martin Mass  
 Francoise and Hans Miller  
 Eric D. Ort and Duff Ashmead  
 Joan and Barry Richter  
 James M. Salemi and Kenneth J. Bartschi  
 Helen and Nelson Sly

**LEADING DONORS**

Gifts of \$1,000+

Michael G. Albano and Nancy B. Alisberg	Dr. and Mrs. Bernard Kosto
George Bouthet	Christopher Larsen
James Bruno and William Gratz	Marcia Lattimore
Abhishek Bulusu	Judy Lewis
Karen K. Byrne	Steve and Sheila Litchfield
Ann M. Catino	Joel Lomazzo
Alison and Tony Caxide	Leta W. Marks
Jonathan Clark	Richard E. and Paula Musgrave
Tammy Conley and Roselinde Torres	Barbie Nadal-Cristofaro and Victor Cristofaro
James and Sheryll-Ann Covill	Beverly and Charles Michael O'Halloran
Richard A. and Aida Cyphers	Bill and Joy O'Sullivan
Jack and Alice Ellovich	Felix Okwaning
Diane Ellsworth	Gerald Pastor and Jane Porterfield
Ferando Ferro and Jane Owen 6.25.24z	Bob and Patti Pulito
Muriel and Karl Fleischmann	Christina and Ezra Ripple
Jerry and Ida Franklin	Joel and Susan Rottner
William Fuller	Leslie Smith and Philip Wellman
Carol and Peter Ganick	Karen Lee Snyder
Tom and Cynthia Garten	Sally Speer
The Gawlicki Family Foundation	Larry Starr
Ken and Jennifer Geisler	Robert Stillman and Leslie Fass
Peter Grzybala and Diane Korntheuer	Donna M. and Sam Stout
Laura Harris	Jeff Rudikoff and Edee Tenser
Christopher Hayes	Christopher White and Patrick Langevin
Elaine Hobart	Mara A. Whitman and Marc Edrich
Gordon and Kelly Hui	Randall Wilcox and Richard Costabile
Douglas and Tita Hyland	Dale Woodiel, Sr. and Linda Rountree
Sharon and David Jepson	
Stephanie Johnson	
David and Jan Klein	

# ANNUAL FUND DONORS

## LOYAL SUPPORTERS

Gifts of \$250+

Accounting Resources, Inc.	Dan Greden
Victoria F. and Leonard Albert	Valentin and Greta Gribkoff
Gregory and Mona Anderson	Pierre and MaryEllen Guertin
Carolyn Arabolos	Kimberly Harrison
John R. and Angela Arrington	Brian E. Harvey and Sherry A. Manetta
Stephen and Judy August	Frank Haviland and Shirley Mae Neu
Ann Azevedo and Donato T. DiGenova	Felice Heller and Michael Steinberg
Staci Bachman	Ronald V. and Patricia Hensley
Frances Baiamonte	Hillary Huttenhower
Anthony and Beverly Bellisio	Alden Hobart
Catherine and Bruce Bernstein	Warren Hollister
Jon D. and Cheryl Bertus	Susan Holmes and Bessy Reyna
Paul and Joanne Bourdeau	Mimi Huntington
Whitney Boynton and Kevin Galvin	Diane Hyman
John Brancato	Karen Isaacs
James and Riki Brodey	Valerie and Mathew Jasinski
Julie A. Brogan and Christopher A. Uhrich	James Keller and Candice Chirgotis
Ellen M. Brown	Kathy and Edward Kennedy
Alison Burns	Donna M. and John Kidwell
Mary Busick and Michael Ungaro	Kitchen and Bath Design Construction
John and Marla Byrnes	Bradford Korder
Mary and Ritchard Cable	Wendy Kwalwasser
John Cariani	Wally and Chris Lamb
Marc Casslar	Susannah Landis
Jared Chase	William and Deanna Leikin
Linda F. Cohen	Gary and Debbie Letscher
James P. Condren and Ellen J. Robinson	Steve and Sheila Litchfield
Carol Coppa	Eileen M. Marks and Ed Mikolowsky
Paula K. Corrao	Jeffrey Amell and Mary S. Martin
Keith R. Cudworth	Erin McGurk
Evan Cowles and Brie Quinby	Peggy and Alan Mendelson
Jennifer and Marc A. DiBella	Mary Miko
Sharon F. and George Dickerman	Donald N. and Regina M. Miller
Heather and Philip Dilorenzo	Barbara Mitchell
Hollis Dorman	Brian Molinari and Kristan Pierz
Maureen and James E. Dougherty	Susan Monks
Beverly and Chris Doyle	Polly Moon
Melissa J. Taylor-Doyle and Chris Doyle	Danielle K. and Jim Naylor
William and Joan Farquhar	Kathy and Walter Nicksa
Christine Fisch	Don Noel
Timothy A. and Roxane M. Fromson	Richard Orr and Cynthia Courtney
Gail Goddard	MarySue Owens
Linda and Ira Goldman	Joseph Pace
Megan and Jay Goldstein	Scott and Susanne Pape
Robert and Lee Goode	Alan and Michele Parker
	The Estate of Marlene G. Passman

## LOYAL SUPPORTERS

Gifts of \$250+

Robert and Margaret Patricelli	Pedro Segarra and Charlie Ortiz
Richard and Robin Pearson	Leon H. and Brenda Seitelman
MaryJane Perrier	Gerard Selzer
Randi and Steve Piaker	Sandra L. Shaner
Raphael Podolsky and Jill Mehler	Phyllis and Austin Sheridan
Leslie Pollack	Debbie and Jim Shmerling
Lynn Pollack	Joseph Shortell and Sara Bernstein
Naomi H. Rafalowicz	Barbara Sicherman
Jo-Anne Rankin and John Williams	Penny and Steve Sigal
Ann Reed	Dina Silva
Rebecca M. Rehel and Suzanne E. Caron	Douglas and Roberta Simpson
Annemarie H. Riemer	Gilbert and Ruth L. Small
Jo Ann Roberts	Shirley Waldron
Nancy and Stephen Roberts	Catherine J. Spera
Gilda and David Roncari	Felix J. and Helene L. Springer
Barbara Rubin	Beatrise Srams
Sandra H. and Marshall Rulnick	Glenn Stanisewski
Peter Rusconi	Barbara and Leon Stechenberg
William Goba and Joan Russoniello- Goba	Stephen Taylor and James P. Vilasuso
Alan and Jan Rust	Roberto Tollis and Peter Chester
Linda M. Samoncik	Maria Tsitsirides
Martha Sandefer and Frederick Sweitzer	Arthur Edward Webster
Dency C. Sargent	Robert and Penelope Whalen
Carolyn and Frank Sataline	Gretchen H. and Alan Wiedie
Phyllis Satter	Elliot Zweig and Doreen Fundiller-Zweig
Roberta P. and Philip A. Schmidt	
Malcolm and Sally Schneider	

\*deceased



AN OASIS OF CLASSICAL AND CLASSIC MUSIC

WMNR.ORG

88.1FM 91.5FM 90.1FM

# THE ROB RUGGIERO INNOVATION FUND

Accounting Resources, Inc.  
Michael G. Albano and Nancy B. Alisberg  
P. K. and Phoebe R. Allen  
Anonymous  
Mr. Peter Arakas and Ms. Karen Kellerman  
Virginia Argenio  
Stephen and Judy August  
Phil Ayoub  
James E. and Karen Bachman  
Ivan A. Backer\* and Paula Fisher  
Lynn Beaulieu and Gerry Lupacchino  
Martha and Bob Belliveau  
John and Laura Berman  
Vanita Bhalla  
John W. Bialobrzewski and Janet Rooney  
Geraldine L. and Vernon A. Biederman  
Justis Bolding and Hank Guerrero  
Anne and Bruce Bowman  
Patti Broad  
Chester and Glenna Brodnicki  
James Bruno and William Gratz  
Alison Burns  
Mary Busick and Michael Ungaro  
Ken Byer and Anthony Michalak  
Patricia Carrigan  
Polly Champ  
Ted Chapin  
Amy Charney and Lewis K. Wise  
Martin and Lorry Clayman  
Patrick and Elena Coffey  
Len Comeau  
Catherine Conlin  
Susan B. Coogan  
Keith R. Cudworth  
Evan Cowles and Brie Quinby  
Marisa Dal Ponte  
Marjorie and Ronald Debold  
Ms. Nancy M. Depalma  
Jennifer and Marc A. DiBella  
Sharon F. and George Dickerman  
Marian Dziama and Karen Cormier  
Tracy Flater and Tony Falcetti  
Susan Fay  
Art Feltman and Dale James Wallington  
Grace Figueredo and Ken Gostyla  
Muriel and Karl Fleischmann  
Joan Fox  
Arthur Franklin  
Jerry and Ida Franklin  
Catherine Franks  
Helen and Henry Frye  
Michael Fuss  
Barbara Gallo  
Carol and Peter Ganick  
Ken and Jennifer Geisler  
Kathleen Gilrain  
Robert and Francine Goldfarb  
Felice Goldman  
Firooz and Maria Golkar  
William T. Gough and Jane Cook  
Eileen Griffin  
Thomas Gugliotti  
iliana Guibert  
Lillian G. Harter  
Hartford Public Library  
John and Kelly Hartman Foundation  
Christopher Hayes  
Ronald V. and Patricia Hensley  
Donna Lynn and Jay Hilton  
Warren Hollister  
Beverly J. and Richard L. Hughes III  
Polly Huntington  
Susan Huntington  
Sandra Jacobus  
Valerie and Mathew Jasinski  
Evan H. Johnson and Kevin Chick  
Stephanie Johnson  
James J. Keller and Candice M. Chirgotis  
Kathy and Edward Kennedy  
Judith and Richard T. Keppelman  
Adam Kievman  
Kitchen and Bath Design Construction  
Dr. Alan and Lydia Klatsky  
David and Jan Klein  
Linda Koflanovich  
Michele and Dane Kostin  
Darwin W. and Susan Kovacs  
Lee G. Kuckro  
Nancy and Jerry Lahman  
Supriya and Vijay Laknidhi  
Katherine J. Lambert  
Annette Landry  
Christopher Larsen  
Marcia Lattimore  
John W. and Joyce R. Lemega  
Sherwood and Gwendolyn Lewis  
Peggy Lorence



Betsy MacDermid	Christina and Ezra Ripple
Diane Mack and Robin Gilmartin	Robert Rodner
Glen MacLeod	Sari and Jim Rosokoff
David T. and Judith W. Macri	Marjorie Ross
Gloria Magliozzi	Dr. Anne Rothstein and Jane Hellman
Lenore Mand	Barbara Rubin
Judith C. and David L. McChesney	Linda Ryan
Joy McConnell	Jennifer and Christian Sager
Kenton McCoy	Larry Samplatsky and John Tackus
E John McGarvey	Phyllis and Austin Sheridan
Freddie and Dennis McInerney	Dina Silva
Thomas and Marjorie Michalski	Mary Silverberg and Joseph
Donald N. and Regina M. Miller	Kolczynski
Rachel Miller	The Carol Sirot Foundation
Marjorie E. Morrissey	Jen and Kenneth Siskind
Richard E. and Paula Musgrave	Helen and Nelson Sly
Barbie Nadal-Cristofaro and Victor	Gilbert and Ruth L. Small
Cristofaro	Leslie Smith and Philip Wellman
Nassau	Kevin and Marcia Smith
Wilbur J. and Amy Sevell Nelson	Larry Starr
Kathy and Walter Nicksa	Kate Steven
Jo Nol	Dot and George Stone
Julia Powell O'Brien and James O'Brien	Donna M. and Sam Stout
Dottie O'Meara	Mervyn Strauss
Bill and Joy O'Sullivan	Robert H. Tabshey
Eric D. Ort and Duff Ashmead	Eleanor D. Tener
Nancy Pacht	The Ruth G. Timme Family
Linda Parent	Foundation
The Estate of Marlene G. Passman	Roberto Tollis and Peter Chester
Saul and Joanne Pasternack	Karen Tomasko and Robert
Gerald Pastor and Jane Porterfield	Goodman
Carole Anne Pepe	Humphrey Tonkin and Jane Edwards
Kristen M. Phillips and Matthew Schreck	Joshua Torrance
Dina Plapler and Earl McMahon	Travelers
Rochelle Pleet	Mary Lee Morrison
Leslie Pollack	Elizabeth Vandeventer
Susan Pollard	Hope W. Vath
Roberta W. Prescott* and Robert O.	Theresa Waltz
Hurwitz*	Linda Webber
Bob and Patti Pulito	Judith and Joel Weisman
Susan Rathgeber	Gary Wnek
Martey S. Rhine	John Wyszniowski
Margaret and Charles Rich	Peter M. and Ellen T. Zeman
Margaret Rick	
Cynthia Rider	
Judith Rifkin	

\* deceased



*Dreams*  
DO COME TRUE

QUALITY • VALUE • SELECTION

***LUX BOND & GREEN***  
JEWELERS SINCE 1898

46 LASALLE ROAD WEST HARTFORD 860.521.3015  
170 GLASTONBURY BLVD. GLASTONBURY 860.659.8510

MOHEGAN SUN WESTPORT WELLESLEY BOSTON CONCIERGE

EVERY BOX



HAS A STORY®