

The background is a textured green wall. In the lower-left corner, there is a blue plastic bag, a cardboard box, and a black trash bag. In the lower-right corner, there is a wooden board and a white fish sculpture with green stripes. The title 'THE GARBBOLOGISTS' is written in a white, distressed, stencil-like font, with the letters 'O' and 'G' having paint dripping down from them. Below the title, the author's name 'by Lindsay Joelle' is written in a clean, white sans-serif font. The dates 'February 1 - 25' are centered in the lower-middle section. At the bottom, the theater's name 'THEATER WORKS HARTFORD' is written in a bold, white sans-serif font, with the 'O' in 'WORKS' being a square. Below that is the website 'twhartford.org' in a smaller white font. A small tag with the text 'MOUTH' is visible at the very bottom center.

THE GARBOLOGISTS

by Lindsay Joelle

February 1 – 25

**THEATER
WORKS
HARTFORD**

twhartford.org

From the playwright

While researching this play, I spoke to sanitation workers from New York to Colorado to Pennsylvania. A theme that came up repeatedly was invisibility; they felt invisible in uniform. I heard stories of people letting their dog pee on a bag as a garbage collector bent over to retrieve it, or a pedestrian hocking a loogie into a corner basket as a worker emptied it into the truck's hopper.

In the early months of the pandemic, New Yorkers opened their windows at 7pm each night to cheer for health care workers. No one cheered for sanitation. Yet, the on-the-job injury and fatality rates consistently rank sanitation among the most dangerous jobs in the country, and without the dedicated, systematic, and continuous efforts of these essential workers, our neighborhoods would quickly become unlivable.

This theme of invisibility became a guiding principle of the play. From the jump, both Danny and Marlowe have very specific opinions about how they want to be seen; at the same time, they're unable to see each other clearly. Making strangers less strange is my primary mission as a storyteller. Listen...this world gets weirder by the day. Learning to see someone else on their own terms—and summoning the grace to see ourselves in the other—feels more essential now than ever.

– Lindsay Joelle

PRODUCING PARTNERS

JOHN AND KELLY HARTMAN
FOUNDATION

DINA PLAPLER & EARL MCMAHON

ETCH

† Member of SDC, Stage Directors and Choreographers Society.

*Appearing through an agreement between this theater and Actors' Equity Association, the Union of Professional Actors and Stage Managers in the United States.

twhartford.org

#thegarbiologists



#theaterworkshartford

#twh



#twhartford

THE GARBOLOGISTS

by **Lindsay Joelle**

directed by **Rob Ruggiero†**

THE CAST

(in order of appearance)

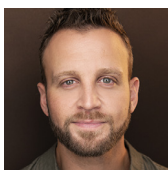

JEFF BROOKS*
as Danny

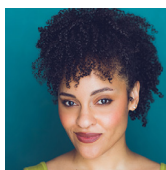

BEBE NICOLE SIMPSON*
as Marlowe

Set Design

MARCELO MARTÍNEZ GARCÍA
(Burry Fredrik Design Fellow)

Costume Design

JOSEPH SHROPE
(based on an original design by Ari Fulton)

Lighting Design

JOHN LASITER

Sound Design &
Music Composition

GERMÁN MARTÍNEZ

Casting Director

JZ CASTING
GEOFF JOSSELSON, CSA
KATJA ZAROLINSKI, CSA

Stage Manager

TOM KOSIS*

Originally commissioned by the Ensemble Studio Theatre/ Alfred P. Sloan Foundation
Science & Technology Project

THE GARBOLOGISTS was developed with the support of PlayPenn
(Paul Meshejian, Artistic Director).

Developed at City Theatre's Momentum Festival in 2019
(Marc Masterson, Artistic Director; James McNeel, Managing Director).

THE GARBOLOGISTS received its co-world premiere at Philadelphia Theatre Company
(Paige Price, Producing Artistic Director; Emily Zeck, Managing Director)
in Philadelphia, Pennsylvania, November 11 – December 5, 2021,
and at City Theatre Company
(Clare Drobot, Monteze Freeland & Marc Masterson, Co-Artistic Directors;
James McNeel, Managing Director)
in Pittsburgh, Pennsylvania, April 30 – May 22, 2022.

THE GARBOLOGISTS is presented by special arrangement with Broadway Licensing, LLC,
servicing the Dramatists Play Service imprint. (www.dramatists.com)

TheaterWorks Hartford is celebrating its 38th season as a non-profit,
professional theater company. Founded in 1985.

THE GARBOLOGISTS is the 2nd show of the 2023-2024 Season.
TheaterWorks Hartford • 233 Pearl Street • Hartford, CT 06103 • 2024

WHO



JEFF BROOKS (Danny | he/him) is making his **TheaterWorks Hartford** debut. National Tours: *Chicago* (Billy Flynn), *A Bronx Tale* (Sonny), *Bullets Over Broadway* (Cheech), Disney's *Beauty and the Beast* (Gaston), *Fiddler on the Roof* (Constable), *The Sound of Music*, and *Oklahoma!* In the last 20 years, Jeff has performed in every state in the country, all over Canada, aboard cruise ships sailing around Europe and the Caribbean, and on television, where you can enjoy his performance in Netflix's *The Watcher*. Many continued thanks to Todd, Bob, and everyone at ATB, my mentors, Kevin and Cindy, my loving family, supportive friends, and of course, to Stef. @bathrobedbrooks



BEBE NICOLE SIMPSON (Marlowe | she/her) is making her **TheaterWorks Hartford** debut. Broadway: *Camelot*. Off-Broadway: *The Refuge Plays*, *Ink'd Well*, *Penelope or How the Odyssey Was Really Written*. Regional: *The Odyssey*, *The Wiz*, world premiere of *Head Over Heels* (Oregon Shakespeare Festival); *Mr. Burns*, *The Tempest*, *The Most Spectacularly Lamentable Trial of Miz Martha Washington*, *Into the Woods* (Hudson Valley Shakespeare Festival); *Nina Simone: 4 Women* (Seattle Repertory Theatre); *Cyrano* (Two River Theatre). Television: *Law & Order SVU*. She's immensely thankful for her husband, family, friends, manager, agency, and above all, Emmanuel.



LINDSAY JOELLE (Playwright) is a playwright, librettist, and author living in the Sonoran Desert of Tucson, AZ. Plays include *Trayf* (Theater J, Geffen Playhouse; Los Angeles Drama Critics Circle nomination for Writing; Robby Award nomination for Best Playwriting and Best Comedy; Goldberg MFA Playwriting Prize); *The Garbologists*, an EST/Sloan Foundation commission (Philadelphia Theatre Company, City Theatre, Northlight Theatre); and *The Messengers*, an Audible Theatre Emerging Playwright Commission recorded by Audible. Joelle was the National New Play Network's Playwright-in-Residence at Curious Theatre and has developed new work with City Theatre, Vital Theatre (new musical commission), PlayPenn, and Playwrights Foundation, among others. Alumna of the BMI Musical Theatre Workshop, Nashville Repertory Theatre's Ingram New Works Lab, New Georges Jam, Columbia University (BA), and Hunter (MFA). Other writing includes the prep book *Tutor Tells All: ACT Test Strategy*. lindsayjoelle.com.



ROB RUGGIERO (Director/ Artistic Director) has been a part of **TheaterWorks Hartford's** artistic leadership for 30 seasons. He has directed over 70 shows, including TWH productions of *Fun Home*, *The Sound Inside*, *American Son*, *The Legend of Georgia McBride*, *Constellations*, *Next to Normal*, *Relativity* (starring Richard Dreyfuss), and *Christmas on the Rocks*, which he also conceived. His Broadway credits include *Looped* (starring Valerie Harper in a Tony-nominated performance) and *High* (starring Kathleen Turner) which had its world premiere at TWH. He also conceived and directed the musical revue *Make Me a Song: The Music of*

William Finn which moved off-Broadway and was nominated for Drama Desk and Outer Critics Circle Awards. Rob conceived and directed *Ella*, a musical about Ella Fitzgerald, which saw sold-out runs in 24 regional theaters and was produced as a National Tour. His work on plays and musicals has received multiple awards in Connecticut and around the United States. Rob regularly directs at Goodspeed Musicals where over his 16-year relationship he has directed many award-winning musical productions including upcoming *The Mystery of Edwin Drood*. Internationally he directed *Fiddler on the Roof* in Athens, Greece.



MARCELO MARTÍNEZ GARCÍA (Set Design | he/him/él) is a proud Mexican Scenic Designer and Architect. Theater: *Manhatta* (The Public Theater), *Torera* (Alley Theater), *Mojada: A Medea in Los Angeles* (Yale Repertory Theater). Upcoming: *Sandra* (TheaterWorks Hartford), *Dial M for Murder* (Alley Theater), *Othello* (University of Rochester). Martínez

holds a degree in Architecture from ITESM MTY, a specialization in Scenic Design from CENTRO CDMX, and an MFA in Theater Design from Yale School of Drama. marcelomg.com @marcelomgdesigns

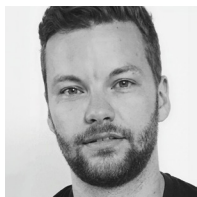

JOSEPH SHROPE (Costume Design) designs for the theater, dance and the fashion industry. Off-Broadway: *Rules of Desire*, *Romeo & Bernadette*. Regional: Florida Repertory Theatre, 2nd Stage, New York Theatre Workshop, Shakespeare Theatre Company, Ford's Theatre, American Repertory Theater, Chicago Shakespeare, The Muny, Opera Theatre of St. Louis.

Dance: Arizona Ballet, Martha Graham Dance Company, New York City Ballet.



JOHN LASITER (Lighting Design) *The Garbologists* marks John's 51st show at TheaterWorks Hartford and his 30th year of association with the theater. Broadway: *High* starring Kathleen Turner. Regional: Actors Theatre of Louisville, Arena Stage, Arizona Repertory Theatre, Asolo Repertory Theatre, Center Stage, Cincinnati Playhouse, Cleveland Play House,

Dallas Theater Center, Florida Stage, George Street Playhouse, Geva Theatre, Goodspeed Musicals, The Guthrie Theater, Hartford Stage Company, Long Wharf Theater, Milwaukee Repertory Theater, The Muny, New Mexico Repertory Theatre, Pioneer Theater Company, Paper Mill Playhouse, Pittsburgh Public Theater, South Coast Repertory, Syracuse Stage, Virginia Stage Company and Repertory Theatre of St. Louis. Off-Broadway: Alarm Dog Repertory Company, Blue Light Theater Company. johnlasiter.com



GERMÁN MARTÍNEZ (Sound Design / Music Composition) A proud son of immigrant parents, Germán Martínez is a Honduran-American Sound Designer based in NYC/NJ. Germán is a Montclair State University alum (2018), holding a degree in Theatrical Production and Design with a Concentration in Sound. His work has been featured at: Northern

Stages, Ogunquit Playhouse, American Stages, Northern Stages, Intar Theatre, 59E59, TheaterWorks Hartford, Women's Project, Williamstown Theatre Festival, Playhouse 46, MCC, American Repertory Theatre,

WHO

Repertorio Español, GALA Hispanic, George Street Playhouse, Two River Theater, and Trinity Rep. Broadway credits include associating on: *Into The Woods* (St. James Theatre), *The Piano Lesson* (Barrymore Theatre), and *Ohio State Murders* (James Earl Jones Theatre). You can keep up with their work on Instagram: @GermanTheSoundDesigner.

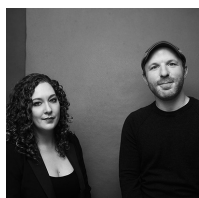

JZ CASTING (Casting Director) Geoff Josselson, CSA, and Katja Zarolinski, CSA are New York-based casting directors handling productions for theater, film, and television. Theater work includes Broadway, Off Broadway, and regional productions at Alley Theatre, Arena Stage, Baltimore Center Stage, Cape Playhouse, City Theatre, The Civilians, Irish Repertory

Theatre, Kansas City Rep, Kennedy Center, Oregon Shakespeare Festival, Paper Mill Playhouse, Pasadena Playhouse, Pittsburgh CLO, Pittsburgh Public Theater, St. Louis Rep, Seattle Rep, Signature Theatre, South Coast Repertory, Studio Theatre, and Woolly Mammoth Theatre. For more visit jz-casting.com



MIKE LENAGHAN (Director of Production) This season is Mike's 12th with **TheaterWorks Hartford**. Mike's professional career began at Goodspeed Musicals, followed by Juilliard School's Production Department, and Westport Playhouse. Broadway credits include *Thoroughly Modern Millie*, *Our Town* and *Fortune's Fool*. Off Broadway: *The It Girl*, *Suburb* and *The Summer of '42*.

TOM KOSIS (Production Stage Manager) recently stage managed TheaterWorks Hartford productions of *Lizzie*, *Clyde's*, *The Rembrandt*, *Secondo* and *Christmas on the Rocks*. Tom's Broadway credits include *Mary Poppins*, *Side Show*, *The Scarlet Pimpernel*, *Flower Drum Song*, *Bye Bye Birdie*, *A Chorus Line*, *Ann*, *My Fair Lady*, *Grand Hotel*, and *Nice Work If You Can Get It*. Other New York and Touring credits include *The Radio City Music Hall Christmas Spectacular*, *Irving Berlin's White Christmas*, *A Chorus Line*, *Song & Dance*, *West Side Story* and *Dreamgirls*. tomkosis.com

ACTORS' EQUITY ASSOCIATION ("Equity"), founded in 1913, is the U.S. labor union that represents more than 51,000 professional Actors and Stage Managers. Equity fosters the art of live theatre as an essential component of society and advances the careers of its members by negotiating wages, improving working conditions and providing a wide range of benefits, including health and pension plans. Actors' Equity is a member of the AFLCIO and is affiliated with FIA, an international organization of performing arts unions. #EquityWorks.



AN OASIS OF CLASSICAL AND CLASSIC MUSIC

WMNR.ORG

88.1FM 91.5FM 90.1FM

THANKS

THANKS FOR MAKING THINGS HAPPEN



CONNECTICUT



BANK OF AMERICA



GREATER HARTFORD
ARTS COUNCIL

The Burry Fredrik
Foundation

TRAVELERS

The Edward C. & Ann T.
Roberts
FOUNDATION



NASSAU



HSB

A Munich Re company

THE SHUBERT
FOUNDATION INC.

cthumanities

Lincoln
Financial Foundation



Hartford
Foundation
FOR PUBLIC GIVING



Raytheon
Technologies

Richard P. Garmany Fund at the Hartford Foundation for Public Giving

Cheryl Chase and Stuart Bear Family Foundation

Ensworth Charitable Foundation, Bank of America, N.A., Trustee

John and Kelly Hartman Foundation

The George A. & Grace L. Long Foundation, Bank of America, Co-Trustee

William and Alice Mortensen Foundation

The Elizabeth M. Landon and Harriette M. Landon Charitable Trust

The Katherine K. McLane and Henry R. McLane Charitable Trust

Liberty Bank

M&T Bank

The
Goodwin
Hartford's boutique hotel

The Goodwin is the official hotel of TheaterWorks Hartford.

SEASON PARTNERS

RICHARD P. GARMANY FUND

at the Hartford Foundation for Public Giving

MARJORIE E. MORRISSEY

BURRY FREDRIK FOUNDATION

BANK OF AMERICA



MORE THANKS

Grace Cook, Joseph Depalmer, Taneisha Duggan, Ari Fulton, Nicole Goldstein, Debbie Markowitz, Rachel Sparks, Starbucks, Theresa Stark, Avery Dawe, Noah Miller, Faith Tanski and Thea Montañez, Petrel Taylor, Jason Sutherland, Valentine Donaldson, and the whole team at the Hartford Department of Public Works

STAFF

Artistic Director
Rob Ruggiero

Producing Associate
Kate J. Cudworth

Director of Production
Mike Lenaghan

Company Manager/
Costume Supervisor
Cecelia Chapman

Assistant Technical Director
David Weaver

House Electrician
Sasha Wahl

Assistant Stage Manager/
Wardrobe
Jennifer Kiefer

Director of Marketing/
Communications
Freddie McInerney

AOCA Fellow/Social Media
Joël Cintron

IT Consultant
Dean Batchelder

Managing Director
Jeff Griffin

Director of Development
Dina Silva

Development and Community
Engagement Associate
Erica Tracy Sullivan

General Manager
Nicole LaFlair Nieves

Business Associate
Yaasmeen Cook

Director of Audience
Administration
Joshua Demers

House Manager
Chloe Anderson

Audience Services
Mailina Betsey-Chambers
Gabriela Santiago

Facilities Manager
Bill Farquhar

Bartender
Alex Rocha

Janitorial
Chris Williams

THE GARBOLOGISTS CREW

Electricians
Jayne Carlman
Kelly Daigneault
Kailey Lindon
Megan O'Brien

Load-in Crew
Cali Holt
John Mariano
Joshua Murphy

Scenic Charge Artist
Brian McMillian

Garbage Truck Charge
Kelly Daigneault

Scenic Artist
Kailey Lindon

Props Manager
Ryann Lee

Assistant Props
Kelly Daigneault

Audio Visual Supervisor
Adam Bintz

Sound Design Intern
Christian Roman

Sound Board Operator
Joshua Murphy

Run Crew
Erin Ellbogen
Kailey Lindon
Gavin Mastella

BOARD

Michael G. Albano (Co-President)
Dina Plapler (Co-President)
Kristen Phillips (Vice President)
Larry Samplatsky (Treasurer)
Stephanie A. Johnson (Secretary)
Jennifer DiBella (Asst Secretary)
Justis Bolding
Fernando Ferro

Grace Figueredo
Christopher R. Hayes
Gordon Hui
Lee G. Kuckro
Françoise A. Miller
Felix Okwaning
Robert Pulito
Christopher White

PLATINUM PARTNERS

Gifts of \$25,000+

Cheryl Chase and Stuart Bear Family Foundation
The Hoffman Family
The Richard P. Garmany Fund at HFPG
LAZ Parking
Marjorie E. Morrissey
Ruth G. Timme Family Foundation
Theresa Waltz

GOLD PARTNERS

Gifts of \$10,000+

Common Sense Fund
ETCH
Robert and Francine Goldfarb
Suzanne M. Hopgood
Christine Hunihan*
Ted and Adlyn Loewenthal
Thomas W. and Emily B. Nissley
Kristen M. Phillips and Matthew Schreck
Dina Plapler and Earl McMahon
Dr. Anne Rothstein and Jane Hellman
Jonathan and Sherry Schreiber

SILVER PARTNERS

Gifts of \$5,000+

Anonymous
Andrew Benator
Grace Figueredo and Ken Gostyla
Ted and Kathy Fleming
Helen and Henry Frye
Floyd W. Green, III
William Knight and Jill Adams
The Elizabeth M. Landon and Harriette M. Landon Charitable Foundation
Joy McConnell
The Katharine K. McLane and Henry R. McLane Charitable Trust
Francoise and Hans Miller
Dina Plapler and Earl McMahon
Larry Samplatsky and John Tackus
Elizabeth Schiro and Stephen Bayer
Kevin and Marcia Smith
Elizabeth Vandeventer
The Zachs Family Foundation

BRONZE PARTNERS

Gifts of \$2,500+

Doug and Sheryl Adkins
Anonymous
Staci Bachman
Ivan A. Backer* and Paula Fisher
Jacqueline Berkowitz
James Bruno and William Gratz
Stacy Brusa

ANNUAL FUND DONORS

BRONZE PARTNERS (continued)

Gifts of \$2,500+

Amy Charney and Lewis K. Wise
The Estate of Rose Marie Cilia
The Gawlicki Family Foundation
Catherine Godin
Peter Grzybala and Diane Korntheuer
Angeline and David Hein
Lee G. Kuckro
Marcia Lattimore
Jia Luo and Michael Monts
Kenneth and Cynthia Malm
Marks Family Foundation
Jill and Martin Mass
Eric D. Ort and Duff Ashmead
Joan and Barry Richter
James M. Salemi and Kenneth J. Bartschi

LEADING DONORS

Gifts of \$1,000+

Michael G. Albano and Nancy B. Alisberg	Douglas and Tita Hyland
Liz Armstrong	Sharon and David Jepson
Ann Azevedo and Donato T. DiGenova	Stephanie Johnson
Thomas O. and Melanie A. Barnes	Donna M. and John Kidwell
Peter and Lisa Block	David and Jan Klein
George Bouthet	Dr. and Mrs. Bernard Kosto
Claire Burns	Wally and Chris Lamb
Karen K. Byrne	Christopher Larsen
Ann M. Catino	Judy Lewis
Alison and Tony Caxide	Steve and Sheila Litchfield
Jonathan Clark	Kathleen Lovell
Tammy Conley and Roselinde Torres	Barri R. Marks and Woody Exley
James and Sheryll-Ann Covill	Leta W. Marks
Richard A. and Aida Cyphers	Susan Monks
Catherine Daly and Roy Dion	Richard E. and Paula Musgrave
Jack and Alice Ellovich	Barbie Nadal-Cristofaro and Victor Cristofaro
Diane Ellsworth	Beverly and Charles Michael O'Halloran
Fernando Ferro and Jane Owen	Bill and Joy O'Sullivan
Muriel and Karl Fleischmann	Felix Okwaning
Jerry and Ida Franklin	Richard Orr and Cynthia Courtney
William Fuller	Gerald Pastor and Jane Porterfield
Peter and Melissa Gambardella	Robert and Margaret Patricelli
Carol and Peter Ganick	Susan Pollard
Tom and Cynthia Garten	Roberta W. Prescott* and Robert O. Hurwitz*
Ken and Jennifer Geisler	Bob and Patti Pulito
William T. Gough and Jane Cook	Joan and Allan B. Reiskin
Laura Harris	Linda L. and Stephen E. Revis
Hartford Lumber Company	Annemarie H. Riemer
Brian E. Harvey and Sherry A. Manetta	Christina and Ezra Ripple
Christopher Hayes	Joel and Susan Rottner
Elaine Hobart	Rob Ruggiero
Susan Holmes and Bessy Reyna	
Gordon and Kelly Hui	

LEADING DONORS

Gifts of \$1,000+

Mary Beth Russell	Robert H. Tabshey
Pedro Segarra and Charlie Ortiz	Allan B. and Sally S. Taylor
The Carol Sirot Foundation	Jeff Rudikoff and Edee Tenser
Helen and Nelson Sly	Christopher White and Patrick Langevin
Jeff Snyder	Mara A. Whitman and Marc Edrich
Karen Lee Snyder	Randall Wilcox and Richard Costabile
Sally Speer	Dale Paul Woodiel, Jr.
Robert Stillman and Leslie Fass	Dale Woodiel, Sr. and Linda Rountree
Donna M. and Sam Stout	

LOYAL SUPPORTERS

Gifts of \$250+

Acorn-Alcinda Foundation	Keith R. Cudworth
Victoria F. and Leonard Albert	Evan Cowles and Brie Quinby
P. K. and Phoebe R. Allen	Jennifer and Marc A. DiBella
Gregory and Mona Anderson	Sharon F. and George Dickerman
Anonymous (3)	Deirdre and Tom Dillow
Carolyn Arabolos	Heather and Philip Dilorenzo
Kathleen and Thomas Archambault	Michele and John L. Dolan
Joyce and Richard Armstrong	Hollis Dorman
John R. and Angela Arrington	Maureen and James E. Dougherty
Stephen and Judy August	Lise Doutre
Edwin L. and Edith G. Baum	Beverly and Chris Doyle
Anthony and Beverley Bellisio	Melissa J. Taylor-Doyle and Chris Doyle
Catherine and Bruce Bernstein	Ms. Mary-Jane Eisen and Robert K. Yass
Jon D. and Cheryl Bertus	Carolyn Emerson
Paul and Joanne Bourdeau	David W. and Cheryl Epstein
Julianne and Norman Boyd	William and Joan Farquhar
Whitney Boynton and Kevin Galvin	David and Peggy Fay
John Brancato	The Fechter Family Foundation at HFPG
Joanne and Peter Brandien	Richard and Georgia Feigel
Joel Brehm and Rodney Dugas	Stanley and Susan P. Fellman
James and Riki Brodey	Jocelyn and Dan Fenyn
Julie A. Brogan and Christopher A. Urich	Christine Fisch
Luke and Sara Bronin	Michael and Evelyn Fishman
Ellen M. Brown	Elinor R. and Herbert Flink
Boguslawka Buczek	Mary-Jane Foster
Avery and Eileen Buell	Catherine Franks
Abhishek Bulusu	Timothy A. and Roxane M. Fromson
Alison Burns	Rachel Galligan
Mary Busick and Michael Ungaro	Robert Garrey
John and Marla Byrnes	Alice and Gary Gold
Mary and Ritchard Cable	Linda and Ira Goldman
John Cariani	Megan and Jay Goldstein
Ann Clark and David Ehler	Robert and Lee Goode
Linda F. Cohen	Thomas Goodrum and Evelyn Benoit
Steven and Elaine Cohen	Pamela and Barry Gordon
Dennis Cole	Dan Greden
James P. Condren and Ellen J. Robinson	Daniel G. Green and Walter Langner
Audrey Conrad	Valentin and Greta Gribkoff
Susan B. Coogan	David and Rachel Griffin
Carol Coppa	Pierre and MaryEllen Guertin
Cynthia Coppage	Kimberly Harrison
Paula K. Corrao	Frank Haviland and Shirley Mae Neu
Catherine Costa	Felice Heller and Michael Steinberg

LOYAL SUPPORTERS

Gifts of \$250+

Ronald V. and Patricia Hensley
 Hillary Huttenhower
 Warren Hollister
 Polly Huntington
 Bradley and Lisa Hurley
 Brad M. and Jill J. Hutensky
 Robert and Karen Isaacs
 Valerie and Mathew Jasinski
 James J. Keller and Candice M. Chirgotis
 David Kelly and Keyne B. Reid
 Kathy and Edward Kennedy
 Kitchen and Bath Design Construction
 Myra R. and William Kleinman
 Bradford Korder
 Wendy Kwalwasser
 Katherine J. Lambert
 Susannah Landis
 Ann and Bill Lazarek
 William and Deanna Leikin
 John W. and Joyce R. Lemega
 Doreen Linton
 Barbara and Bing Liu
 Guy and Sharon Marhewka
 Eileen M. Marks and Ed Mikolowsky
 Judy and Merrill Marks
 Jeffrey Amell and Mary S. Martin
 Erin McGurk
 Peggy and Alan Mendelson
 Donald N. and Regina M. Miller
 Brian Molinari and Kristan Pierz
 Danielle K. and Jim Naylor
 Gail Nelson-Holgate
 Kathy and Walter Nicksa
 Don Noel
 Emily Noel
 Rod O'Connor
 Joseph Pace
 Alan and Jennifer Paneccasio
 Scott and Susanne Pape
 Alan and Michele Parker
 The Estate of Marlene G. Passman
 Richard and Robin Pearson
 MaryJane Perrier
 Randi and Steve Piaker
 Raphael Podolsky and Jill Mehler
 Leslie Pollack
 Frances Porter
 Laura Post and Mark Pazniokas
 Sandra and George Pruce
 Marion and Seth Radeen
 Naomi H. Rafalowicz
 Jo-Anne Rankin and John Williams
 Ann Reed
 Patricia and Edgar Reed
 Rebecca M. Rehel and Suzanne E. Caron
 Margaret and Charles Rich
 Frank Rizzo
 Jo Ann Roberts
 Nancy and Stephen Roberts
 Barbara Rubin
 Sandra H. and Marshall Rulnick
 Peter Rusconi
 William Goba and Joan
 Russoniello-Goba
 Jennifer and Christian Sager
 Linda M. Samoncik
 Martha Sandefer and Frederick Sweitzer
 Dency C. Sargent
 Carolyn and Frank Sataline
 Phyllis Satter
 William Schaberg
 Roberta P. and Philip A. Schmidt
 Malcolm and Sally Schneider
 Leon H. and Brenda Seitelman
 Sandra L. Shaner
 Gale and Larry Shapiro
 Claire E. Shea
 Phyllis and Austin Sheridan
 Dana and Chuck Shimkus
 Debbie and Jim Shmerling
 Joseph Shortell and Sara Bernstein
 Barbara Sicherman
 Penny and Steve Sigal
 Dina Silva
 Douglas and Roberta Simpson
 Richard and Raimi Slater
 Gilbert and Ruth L. Small
 Leslie Smith and Philip Wellman
 Sharon Smith
 Shirley Smith
 Tyler Smith and Lyn Walker
 Ruth and Howard Sovronsky
 Catherine J. Spera
 Felix J. and Helene L. Springer
 Beatrise Srams
 Glenn Stanisewski
 Larry Starr
 Barbara and Leon Stechenberg
 Stacey Stone
 James G. and Marcia E. Sutton
 Thomas and Donna Swarr
 Ellen D. and John B. Thomas
 Roberto Tollis and Peter Chester
 Ruth Treat
 Maria Tsitsirides
 Hope W. Vath
 Arthur Edward Webster
 Gretchen H. Wiedie
 Karen and Philip Will
 Lawrence and Deena Williams
 Arnold and Myrna Wyse
 Elliot Zweig and Doreen Fundiller-Zweig

THE ROB RUGGIERO INNOVATION FUND

Michael G. Albano and Nancy B. Alisberg
P. K. and Phoebe R. Allen
R. Kingsbury and Barbara Chase
Mr. Peter Arakas and Ms. Karen Kellerman
Virginia Argenio
James E. and Karen Bachman
Ivan A. Backer and Paula Fisher
Lynn Beaulieu and Gerry Lupacchino
Martha and Bob Belliveau
John and Laura Berman
Vanita Bhalla
John W. Bialobrzeski and Janet Rooney
Geraldine L. and Vern A. Biederman
Anne and Bruce Bowman
Patti Broad
Chester and Glenna Brodnicki
James Bruno and William Gratz
Ken Byer and Anthony Michalak
Patricia Carrigan
Polly Champ
Ted Chapin
Martin and Lorry Clayman
Patrick and Elena Coffey
Catherine Conlin
Susan B. Coogan
Evan Cowles and Brie Quinby
Keith R. Cudworth and Jane Coughlin*
Marisa Dal Ponte
Marjorie and Ronald Debold
Ms. Nancy M. Depalma
Jennifer and Marc A. DiBella
Sharon F. and George Dickerman
Marian Dziama and Karen Cormier
Susan Fay
Art Feltman and Dale James Wallington
Muriel and Karl Fleischmann
Joan Fox
Arthur Franklin
Jerry and Ida Franklin
Catherine Franks
Helen and Henry Frye
Michael Fuss
Barbara Gallo
Carol and Peter Ganick
Ken and Jennifer Geisler
Kathleen Gilrain
Robert and Francine Goldfarb
Felice Goldman
Firooz and Maria Golkar
William T. Gough and Jane Cook
Eileen Griffin
Lillian G. Harter
Ronald V. and Patricia Hensley
Warren Hollister
Beverly J. and Richard L. Hughes III
Polly Huntington
Susan Huntington
Sandra Jacobus
Valerie and Mathew Jasinski
Evan H. Johnson and Kevin Chick
James J. Keller and Candice M. Chirgotis
Judith and Richard T. Keppelman
Kitchen and Bath Design Construction
Dr. Alan and Lydia Klatsky
David and Jan Klein
Linda Koflanovich
Michele and Dane Kostin
Darwin W. and Susan Kovacs
Lee G. Kuckro
Nancy and Jerry Lahman
Supriya and Vijay Laknidhi
Annette Landry
Christopher Larsen
Marcia Lattimore
John W. and Joyce R. Lemega
Sherwood and Gwendolyn Lewis
Peggy Lorence
Betsy MacDermid
Diane Mack and Robin Gilmartin
Glen MacLeod
David T. and Judith W. Macri
Gloria Magliozzi
Lenore Mand
Judith C. and David L. McChesney
Joy McConnell
Kenton McCoy



THE ROB RUGGIERO INNOVATION FUND

Thomas and Marjorie Michalski
Donald N. and Regina M. Miller
Rachel Miller
Marjorie E. Morrissey
Richard E. and Paula Musgrave
Barbie Nadal-Cristofaro and Victor
Cristofaro

Wilbur J. and Amy Sevell Nelson

Kathy and Walter Nicksa

Jo Nol

Julia Powell O'Brien and James O'Brien

Dottie O'Meara

Nancy Pacht

Linda Parent

Marlene Passman

Saul and Joanne Pasternack

Gerald Pastor and Jane Porterfield

Carole Anne Pepe

Kristen M. Phillips and Matthew Schreck

Dina Plapler and Earl McMahon

Rochelle Pleet

Leslie Pollack

Roberta W. Prescott* and Robert O.
Hurwitz*

Susan Rathgeber

Martey S. Rhine

Margaret and Charles Rich

Margaret Rick

Judith Rifkin

Christina and Ezra Ripple

Robert Rodner

Sari and Jim Rosokoff

Marjorie Ross

Barbara Rubin

Linda Ryan

Jennifer and Christian Sager

Larry Samplatsky and John Tackus

Phyllis and Austin Sheridan

Dina Silva

Mary Silverberg and Joseph Kolczynski

The Carol Sirot Foundation

Jen and Kenneth Siskind

Gilbert and Ruth L. Small

Leslie Smith and Philip Wellman

Kevin and Marcia Smith

Larry Starr

Kate Steven

Dot and George Stone

Donna M. and Sam Stout

Mervyn Strauss

Robert H. Tabshey

Eleanor D. Tener

Ruth G. Timme Family Foundation

Mary Lee Morrison

Hope W. Vath

Theresa Waltz

Linda Webber

Judith and Joel Weisman

Peter M. and Ellen T. Zeman

*deceased



FOR MOMENTS *like this...*

LUX BOND & GREEN

JEWELERS SINCE 1898

46 LASALLE ROAD WEST HARTFORD 860.521.3015
140 GLASTONBURY BLVD GLASTONBURY 860.659.8510

MOHEGAN SUN WESTPORT WELLESLEY BOSTON CONCIERGE

EVERY BOX HAS A STORY™

SHOP ONLINE AT LBGREEN.COM OR CALL US AT 800.524.7336