

THEATER WORKS HARTFORD

PROXIMITY

by **Harrison David Rivers**

directed by **David Mendizábal**

September 10-29

**THEATER
WORKS
HARTFORD**

WHAT IS THE WORKSHOP SERIES

Focused on early development projects, conceived and written primarily by Black, Indigenous, and People of Color (BIPOC), The WORKshop series reflects the moment we're in. Featuring five compelling stories that offer opportunities for critical thinking, thoughtfulness, humor and uplift.



produced in partnership with



BANK OF AMERICA

THEATERWORKS HARTFORD COMMISSION

TheaterWorks Hartford launches its inaugural play commission program with this new work by playwright Harrison David Rivers. The commission was intended to support a writer whose work provides a catalyst for dialogue. TheaterWorks will develop the work through workshops leading to a public reading of the play. Commissioned writers will be provided with the resources to access collaborators both local to Hartford and beyond, as they craft new work for the theater of tomorrow.

With thanks to
The John and Kelly Hartman Foundation
and
Lee Kuckro

#Proximity



theaterworkshartford



@twhartford



@twhartford

#TheaterWorksHartford



PROXIMITY

by **Harrison David Rivers**

directed by **David Mendizábal**

Cast

Ezra Sampson-Burks

MARINDA ANDERSON

Irie Witter-Pryce

ANASTACIA MCCLESKEY

Elliot Witter-Pryce

STACEY SARGEANT

Ulises Brana

LUIS VEGA

Dramaturg **ARMINDA THOMAS**

Set Advisor **WILSON CHIN**

Artistic Producer **taneisha duggan**

Stage Manager **KATE J. CUDWORTH**

Casting

Erica Jensen/Calleri Jensen Davis Casting

Video/Multimedia Production & Editing by
Katerina Vitaly/Virtual Design Collective

PROXIMITY is a part of **The WORKshop Series**
and was commissioned by TheaterWorks Hartford, 2021

The actors in this recording appear with the permission of SAG/AFTRA

TheaterWorks Hartford is celebrating its 35th season as a non-profit,
professional theater company. Founded in 1985.

TheaterWorks Hartford • 233 Pearl Street • Hartford, CT 06103 • 2021

WHO



MARINDA ANDERSON (Ezra Sampson-Burks) is making her **TheaterWorks Hartford** debut.

Off-Broadway: *The Cake* (MTC), *A Midsummer Night's Dream* (Mobile Unit), *Teenage Dick*, *Miss You Like Hell* (The Public); *The Treasurer*, *Bella: An American Tall Tale*, *A Life, Far from Heaven* (Playwrights Horizons); *Sex of the Baby* (Access Theatre); *Obama-ology* (The Juilliard School). Regional: *Airness* (Humana); *A Doll's House* (Huntington); *Three Sisters* (Playmaker's Rep); *Lady Day at Emerson's Bar and Grill*, *Intimate Apparel* (Dorset Theatre Festival); *Fairfield* (Cleveland Play House). TV: *New Amsterdam*, *High Maintenance*, *Madam Secretary*, *Gotham*. BFA: Howard University. MFA: NYU Graduate Acting Program. marindaanderson.com



ANASTACIA MCCLESKEY (Irie Witter-Pryce) is making her **TheaterWorks Hartford** debut.

Seven Broadway shows, tons of NY & regional theater, recurring on a few TV shows, done some films and has sung with & back-up for many artists. Nominated for a Helen Hayes Award, Off-Broadway Alliance Award & an AUDELCO Award. Thank you God. @anastaciamccoffical & @naughtynorma Tik Tok: @anastacia_flower & @jestinyschild anastaciamccleskey.com



STACEY SARGEANT (Elliot Witter-Pryce) is making her **TheaterWorks Hartford** debut.

Theater credits include: *Nantucket Sleigh Ride* (Lincoln Center Theater), *Homos*, *Or Everyone in America* (Labyrinth), *Two Gentlemen of Verona* and the all-female *The Taming of the Shrew* (Delacorte Theatre), *Eclipsed* (Public Theater, Curran, Yale Rep, McCarter Theatre [workshop]), *Our Lady of Kibeho* and *Big Love* (Signature Theatre), *Legally Blonde* (1st Nat'l Tour). Stacey can be seen in the Netflix film *The Forty Year Old Version*, and in the latest season of Nat Geo's *Genius: Aretha* as Dinah Washington. Sargeant received Drama Desk, Drama League and Lucille Lortel nominations for her work in the NYTimes Critic's Pick, *Rags Parkland Sings the Songs of the Future* at Ars Nova. She is the recipient of the South Korea Daegu International Musical Festival's Best Supporting Actress Award, as well as New York Musical Theatre Festival's Outstanding Individual Performance Award. Film: *Come Sunday*, *Top Five*, *Obvious Child*. TV: *Blue Bloods*, *Bull*, *Elementary*, *The Blacklist*, *Gossip Girl*, *Glee*, *Law & Order: SVU*. Education: BFA in musical theater from Syracuse University.



LUIS VEGA (Ulises Brana) is making his

TheaterWorks Hartford debut. *Hindsight* (Fault Line Theatre), *The Underlying Chris* (Second Stage), *The Humans* (Broadway National Tour), *Tell Hector I Miss Him* (Atlantic Theater Company), *Where Storms Are Born* (Williamstown), *The Underpants* (Old Globe), *Seize the King* (La Jolla Playhouse), *As You Like It* (The Guthrie), *i thought i would die but i didn't* (New

Georges/The Tank), *Romeo and Juliet* (Back Room Shakespeare Project). Film/TV: *The Good Fight* (Paramount+), *Madam Secretary* (CBS), *Another Earth* (Fox Searchlight), *Chinese Puzzle* (dir. Cédric Klapisch), *Thorp* (Independent Feature). Education: MFA from UCSD. @sinverguenzaluisvega

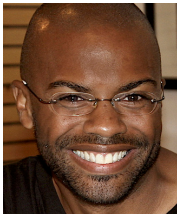

HARRISON DAVID RIVERS (Playwright) is an award-winning playwright, librettist and screenwriter. His plays include *The Bandaged Place* (Relentless Award), *When We Last Flew* (GLAAD Award), *Sweet* (AUDELCO nominee), *Where Storms Are Born* (Berkshire Theatre Award nominee), *This Bitter Earth* (Jeff nominee, MN Theatre Award) and the musicals *Five Points* with Douglas Lyons and Ethan Pakchar (MN Theatre Award) and *Broadbend, Arkansas* with Ellen Fitzhugh and Ted Shen (Antonyo and AUDELO noms). Harrison was named a Runner-up for the 2018 Artist of the Year by the Star Tribune and a 2017 Artist of the Year by City Pages. He is the recipient of McKnight, Jerome and Van Lier Fellowships, and residencies with the Bogliasco Foundation, Siena Art Institute, the Hermitage, Duke University, NYTW, New York Stage & Film and the Williamstown Theater Festival. Harrison is a member of the Board of Directors of the Playwright Center and The Movement Theatre Company. He lives in St. Paul, Minnesota. harrisondavidrivers.com



DAVID MENDIZÁBAL (Director | he/they) is a director, designer, one of the Producing Artistic Leaders of the OBIE Award-winning The Movement Theatre Company, and Associate Artistic Director of The Sol Project. Select directing credits include: *Don't Eat the Mangos* (Magic Theatre/Sundance), *On The Grounds of Belonging* (Long Wharf), *The Bandaged Place* (NYSAF), *Then They Forgot About The Rest* (INTAR), *And She Would Stand Like This* (w/ choreographer Kia LaBeija) and *Look Upon Our Lowliness* (The Movement), and *Tell Hector I Miss Him* (Atlantic). David is a 2021 Princess Grace Award Honoraria Recipient in Theater. They were part of the inaugural Soho Rep Project Number One Residency, where they created and directed the short film, *eat me!*. Alumnus of Ars Nova Vision Residency, Drama League Directors Project, Labyrinth Intensive Ensemble, artEquity, NALAC, and LCT Directors Lab. David was a participant in the TCG Leadership U: One-on-One program, where they were the Artistic Associate at Atlantic Theater Company. BFA - NYU/Tisch

WILSON CHIN (Scenic Advisor) previously designed *Next to Normal* for **TheaterWorks Hartford**. Broadway: *Pass Over* (Lortel Award nomination), *Next Fall*. Off Broadway: *Cost of Living* (Manhattan Theatre Club), *Wild Goose Dreams* (The Public Theater, La Jolla Playhouse), *The Thanksgiving Play* (Playwrights Horizons), *Teenage Dick* (Ma-Yi Theatre/Public Theater), *My Mañana Comes* (The Playwrights Realm). Opera: *Lucia di Lammermoor* (Lyric Opera of Chicago), *Eine Florentinische Tragödie/Gianni Schicchi* (Canadian Opera Company; Dora Mavor Moore Award). Film/Television: *Pass Over* (dir. Spike Lee), *Blindspot* (NBC). @wilsonchindesign

WHO



ARMINDA THOMAS (Dramaturg) is co-producer and resident dramaturg for CLASSIX. Selected dramaturgy credits include *Black Picture Show* (Artists Space), *Mirrors* (Next Door at New York Theatre Workshop); *A Harlem Triptych of Eulalie Spence*, *Wine in the Wilderness*, and *Soul Struggle: The Works of Georgia Douglass Johnson* (New Perspectives); *Black History Museum...According to the United States of America* (HERE Arts Center); *Jazz* (Marin Theatre Company); *Zora Neale Hurston* (New Federal Theatre); and *The First Noel* (Classical Theatre of Harlem). She has also served as associate artistic director and resident dramaturg for the Going to the River Festival and Writer's Unit.



ROB RUGGIERO (Producing Artistic Director) has been part of **TheaterWorks Hartford** artistic leadership for 26 years. He has directed over 60 shows, including TWH productions of *The Sound Inside*, *American Son*, *The Legend of Georgia McBride*, *Constellations*, *Next to Normal*, *Relativity* (starring Richard Dreyfuss) and *Christmas on the Rocks*, which he also conceived. His Broadway credits include *Looped* (starring Valerie Harper in a Tony-nominated performance) and *High* (starring Kathleen Turner) which had its world premiere at TWH. He also conceived and directed the musical revue *Make Me a Song: The Music of William Finn* which moved off-Broadway and was nominated for Drama Desk and Outer Critics Circle Awards. Rob conceived and directed *Ella*, a musical about Ella Fitzgerald, which saw sold-out runs in 24 regional theaters and was produced as a National Tour. His work on plays and musicals has received multiple awards in Connecticut and around the United States. In his eleventh collaboration with Goodspeed Musicals, Rob directed *Oliver* where he has also directed many award-winning musical productions. His adaptation of *Show Boat* is now being licensed by the Rodgers & Hammerstein Organization. Internationally he directed *Fiddler on the Roof* in Athens, Greece.

ERICA JENSEN (CSA)/CALLERI CASTING: Erica holds an MFA in acting from Illinois State University, but after moving to NYC 17 years ago her love for acting was replaced by a love for casting. With James Calleri and Paul Davis she casts for Berkeley Rep, The Humana Festival, Cleveland Play House, Long Wharf Theater, McCarter Theatre, and more. Broadway credits include *Of Mice and Men*, *Fool For Love*, and *A Raisin In the Sun*. Past television credits include *Hope & Faith*, *Lipstick Jungle*, *Army Wives*, *Ed* and *The Path* (Hulu). Erica previously cast *Walden*, *Actually* and *The Wolves* for **TheaterWorks Hartford**.

KATE J. CUDWORTH (Stage Manager) has enjoyed seven seasons with **TheaterWorks Hartford** including *American Son*, *The River*, *Hand to God*, *The Invisible Hand*, *The Legend of Georgia McBride*, *The Wolves*, *Fade*, *Next to Normal*, *Sunset Baby*, *Relativity*, *Midsummer*, *Woody Sez*, and *Becoming Dr. Ruth*. Off-Broadway: *Freud's Last Session*, [title of show]. NY/Regional: Barrington Stage Company (8 seasons including *Freud's Last Session*; *Dr. Ruth*, *All The Way*; Joe Iconis' *The Black Suits*), Atlantic Stage Company, Hartford Stage, Manhattan School of Music (4 seasons), Yale Opera, York Theatre Company, Bronx Opera Company, Fringe NYC, NYMF.

THANKS FOR MAKING THINGS HAPPEN



Hartford
Foundation
FOR PUBLIC GIVING

TRAVELERS 



GREATER HARTFORD
ARTS COUNCIL

J. WALTON BISSELL
FOUNDATION



The Edward C. & Ann T.
Roberts
FOUNDATION

Lincoln[®]
Financial Foundation



 **United
Technologies**

THE SHUBERT
FOUNDATION INC.

 **Bank**
America's Most Convenient Bank[®]

Connecticut
still revolutionary



The Burry Fredrik Foundation

Cheryl Chase and Stuart Bear Family Foundation

Ensworth Charitable Foundation, Bank of America, N.A., Trustee

John and Kelly Hartman Foundation

The George A. & Grace L. Long Foundation, Bank of America, Co-Trustee

The Saunders Foundation

William and Alice Mortensen Foundation

Richard P. Garmany Fund at the Hartford Foundation for Public Giving

The Elizabeth M. Landon and Harriette M. Landon Charitable Trust

The Katherine K. McLane and Henry R. McLane Charitable Trust

Liberty Bank

Prudential Retirement

The
Goodwin
Hartford's boutique hotel

The Goodwin is the official hotel of TheaterWorks Hartford.

Thanks for being a community partner



MORE THANKS

Amelia Workman, Kevin Lopez

TWH STAFF

Producing Artistic Director
Rob Ruggiero

Artistic Producer
taneisha duggan

Director of Marketing/
Communications
Freddie McInerney

Director of Development
Dina Silva

Director of Audience
Administration
Joshua Demers

Technical Director
Zachry Pilat

Stage Manager
Kate J. Cudworth

Assistant Stage Manager/
Company Manager/
Wardrobe
Cecelia Chapman

Resident Designer/
Design Coordinator
Brian Prather

Closed Captioning
Cecelia Chapman

General Manager
Nicole LaFlair Nieves

Artistic Producer
Eric Ort

Social Media
Bryan Padilla

Development Associate
Erica T. Bryan

Business Associate
Chao Sun

Operations Manager
Bill Farquhar

Audience Services
Sam Boushé
Miles Ruiz

Associate Technical Director
Sasha Wahl

Audio-Visual Supervisor
Adam Bintz

Master Electrician
Chris Bell

IT Consultant
Dean Batchelder

20/21 Season
twhartford.org

BOARD

Dina Plapler (President)

Evan Johnson (Vice President)

Daniel O'Connell (Treasurer)

Stacy Brusa (Secretary)

Gerry Lupacchino (Immediate Past President)

Michael G. Albano

Jennifer DiBella

Jocelyn Fenyn

Grace Figueredo

Gordon Hui

Lee G. Kuckro

Supriya S. Laknidhi

Felix Okwaning

Kristen Phillips

Roberta Prescott

Robert Pulito

Dennis Russo

Larry Samplatsky

Marcia Smith

RENOVATION DONORS

All donors (from \$5 to \$2.7 million) are listed side by side to celebrate your generosity and collective love of TheaterWorks Hartford — we love you right back!

Gerard I. and Georgia Adelman
Marla L. and Peter Adelsberger
Michael G. Albano and Nancy B. Alisberg
Victoria F. and Leonard Albert
Barbara J. Alex
Joyce H. Allen
P. K. and Phoebe R. Allen
Gregory and Mona Anderson
Rosanne and Stephen Anderson
John M. Andreini
Anonymous (47)
Carolyn Arabolos
Dorothy T. Arnold
John R. and Angela Arrington
Andrew Asensio
Stephen and Judy August
Ann Azevedo and Donato T. DiGenova
James E. and Karen Bachman
Staci Bachman
Ivan A. Backer and Paula Fisher
Barbara Backman
James Bagni
Shawnee Baldwin
Leonard and Elizabeth Banco
Carol and Margaret Barnes
Thomas O. and Melanie A. Barnes
Michael Baron
Ann and Randy Barton
Dr. David M. Bass and Harriet Cutler
Sara J. Batchelder
Paul and Vivian M. Batterson
Lynn Beaulieu and Gerry Lupacchino
Dolph F. and Marjorie Becker
Anthony and Beverley Bellisio
Lee Ann and Claudio Benadiva
Andrew Benator
Ms. Cynthia Bendel Kelly
Diane Bennett
Gary S. and Elizabeth J.T. Berman
Jeanne and Alan Berman
John and Laura Berman
Larry and Jannie Berman
Estelle and Abraham Bernstein
Lynn Bernstein
Harry and Roberta S. Berry
Timothy Bertaccini
John W. Bialobrzdeski and Janet Rooney
Antay Bilgutay and Paul Ditolla
Tom Bloom
Scott Boden and Mary Ayre
Tracy Bodine
Ellen and Russell C. Boehle
Mark Boelhouwer
Terry Bogli
Cathy and Steven Bokoff
R. Kelley Bonn
Chris Borowy
David and Ann Brandwein
Sasha and Jamie Bratt
Joel Brehm and Rodney Dugas
Wanda Broaden
Joan O. Brodeur
Chester and Glenna Brodnicki
The Honorable Luke and Sara Bronin
Karen and Tim Brown
Janet and William Brownstein
James Bruno and William Gratz
Stacy Brusa
Thomas and Margo Burns
Joan and Robert Butler
John* and Karen K. Byrne
Mary and Ritchard Cable
Marla Campbell
Rise and John Cappadona
Helena and Alvaro Cardoso
Robert and Linda Carlson
Bonnie Caron
Sue Carpenter
Chip Caton and Catherine Lyons
Lynn F. and Jack Cavo
Paul Cestari
John and Peggy Chapman
Lyle and Lois* Chapman
Blair Childs
Edward and Tracy Church
Rose Marie Cilia
Ann Clark and David Ehler
Lenora Clark
Susan Clemow
Jonathan E. Clune and Sarah Potter
Douglas Cohen and Phyllis F. Shikora
Holly Cohen
Janice Cohen and Byron Fisher
Dennis Cole
Sue Ann Collins
Len Comeau and Edward Russo*
James P. Condren and Ellen J. Robinson
Catherine Conlin
Connecticut Lighting
Audrey Conrad
Susan B. Coogan
Nessie Cormier
Marianne Cornish
Richard Costabile
Wayne H. Coste and Gail Adams
Kayla C. Costenoble
Joseph and Erin Cotier
Jane V. Coughlin and Keith R. Cudworth
Audrey Courtney
Evan Cowles and Brie Quinby
William Cuddy and Vivien Blackford
Jay M. and Harriet L. Cudrin
Phyllis and Peter Curcio
Richard A. and Aida Cyphers
Etienne M. and Caroline D'Otreppe
Charles Dahlberg
Catherine Daly and Roy Dion
Arnold and Sandy Dashefsky
Emilie and Raul de Brigard
Marjorie and Ronald Debold

RENOVATION DONORS

Suzanne Delany
Linda Demikat
Kurtis L. Denison
Mary Alice Dennehy
Timothy and Rebecca Derby
Design Source CT
Jennifer and Marc A. DiBella
Sharon F. and George Dickerman
Heather and Philip Dilorenzo
Suzanne Carroll Dineen
Martha and James DiTomasso
Dennis and Penny Dix, Jr.
Kate and Jon Dixon
Michele and John L. Dolan
Gail and Steven Domin
TJ Donohue
Brooks W. and Paula L. Dorn
Michelle and John Drain
John and Anna Drake
Susan and Richard Drayton
Ann Drinan
Mr. and Mrs. Franklin S. Dubois, Jr.
Linda Dunakin
Gerald Dunne
Nancy Eastlake
Sharon and Bob Efron
Margot Egan
Anne M. Eglinton
Ms. Mary-Jane Eisen and Robert K.
Yass
Jack and Alice Ellovich
Carolyn Emerson
David Emmel
Roberta Enoch
David W. Epstein
Alice and Tracy Ericson
Joanne E. Ernest
Larry and Sarah C. Erwich
Linda Estabrook
Melvin Estrada
Richard and Georgia Feigel
Fenmore and Gladys Feigenbaum
Stanley and Susan P. Fellman
Sue Fennelly
Jocelyn and Dan Fenyn
Lillian A. Ferdinand
Anthony A. and Anita Ferrante
Susan Fierberg and Howard
Scheinblum
Grace Figueredo and Ken Gostyla
Robert and Beth Finnance
Christine Fisch
Kathleen Fitzsimmons
Muriel and Karl Fleischmann
Joyce Flescher
Michael Fling
Elinor R. and Herbert Flink
Joy M. Floyd
Thomas Foran
Barry and Kim Ford
Joan Fox
Arthur Franklin
Jerry and Ida Franklin
Hedley Freake and Elizabeth Huebner
Dr. Stephen L. Alloy and Ms. Sharron
Freeman
Dr. Franklin and Joanne Friedman
Judith W. Friend
Friends of TheaterWorks
Nicole and Thomas Fromson
Helen and Henry Frye
Michael and Adrienne Fulco
William Fuller
Francis J. Gagliardi
John Q. and Tracy Gale
Jane Gallagher
Barbara Gallo
Peter and Melissa Gambardella
Diana Garey and Paul Dolinsky
Richard P. Garmany Fund at HFPG
Jennifer Gaudet
Annette Gavens
The Gawlicki Family Foundation
Harold and Ava Geetter
Mary and Gary Gello
Charlotte Gemmell
Judith Z. Gilligan
Carolyn Gimbrone and Robert
Bowsza
Fred Gladstone and Laura Berlin
Ellie and Mark W. Goldberg
Robert and Francine Goldfarb
Felice Goldman
Arnold and Pat Goldstein
Megan and Jay Goldstein
Firooz and Maria Golkar
Robert and Lee Goode
Bob Gordon
Pamela and Barry Gordon
Floyd W. Green, III
Dr. Ronald S. and Fonda T. Green
Peter Grzybala and Diane
Korntheuer
Denise and Jorge Guerra
Pierre and MaryEllen Guertin
Serene Hackel
Joan Hagan
Diana Haghighat and Gerardo
Gutierrez
Dorothy Hall
John and Susan Hall
Joan Halpert
Barbara Hamilton
Kathleen and Robert Hampp
Susan Hannon
Beth Ann and Michael Harney
Leo B. and Karen Harrington
Kimberly Harrison
Hartford Steam Boiler Company
Jane and Rob Harty
Frank Haviland and Shirley Mae
Neu
Kimberly Haythorn
Louise T. Healey
David J. and Lauren D. Henry
Ronald V. and Patricia Hensley
Gina E. Herboldt
Stuart Herlands
Robert B. Hewey and Carol Simpson
Charles and Maria Higgins
Joy Himmelfarb
Alden Hobart

Dale Hodges and David Logan
 Jeffrey and Nancy Hoffman
 Maximilian E. and Marion O.
 Hoffman Foundation
 Mark and Kristine Hoffman
 Wilma Hoffman
 Warren Hollister
 Susan Holmes and Bessy Reyna
 David Holmgren
 Kennedy and Jennifer Hudner
 Beverly J. and Richard L. Hughes III
 Gordon and Kelly Hui
 Stephany Hunt
 Bradley and Lisa Hurley
 Dr. Albert and Joan Hurwit
 Brad M. and Jill J. Hutensky
 Douglas and Tita Hyland
 Theodore and Judith Ingis
 Arthur B. and Susan H. Israel
 Mark Izzo
 Beverly Jackowitz
 Sandra Jacobus
 Sharon and David Jepson
 Evan H. Johnson and Kevin Chick
 Judy-Ann Johnson
 Shirley Johnson
 Fellis and Harold Jordan
 Carol and Gerrald Joseloff
 Sandra Justin
 Eva and Michael Kaplan
 Theodore Kaplan and Roberta F.
 Woronow
 Marian Katz
 Robert and Lynn Katz
 Roberta Kaufman
 Marion Kelliher
 Ann F. Kenny
 Judith and Richard T. Keppelman
 Barbara Kiefer
 Robert and Candace K. Killian
 Jennifer and James Kimenker
 Susan A. King
 Susan Kinkade
 David and Jan Klein
 Joel and Naomi Baline Kleinman
 Myra R. and William Kleinman
 Judith Lee Kline
 Don Knapp
 Susan Knapp
 Rosemarie Kochanowsky
 Roza Kogan
 Carol A. Kolp
 Fredrick Kopper
 Ursula G. Korzenik
 Dorri P. and Jonathan Kost
 Dr. and Mrs. Bernard Kosto
 Charles D. and Lois Koteen
 Nancy A. Kramer
 Tammi Kraushaar
 Abbey Kreinik
 Christine C. and Roy Krumperman
 Lee G. Kuckro
 Ms. Laurie and Tom Kyzivat
 Joyce Laccavole
 Annette and Nicole LaFlair
 Ms. Susan Lagassee
 Nancy and Jerry Lahman
 Sid Laibson
 Supriya and Vijay Laknidhi
 Nick LaMedica
 Regina Landesberg
 Susannah Landis
 The Elizabeth M. Landon and
 Harriette M. Landon Charitable
 Foundation
 Carol and Hank Landry
 Gerald Laraia
 Mercedese E. Large
 Christopher Larsen
 The Larsen Fund
 Marcia Lattimore
 Patricia Lavery
 S.K. Lavery
 Ann and Bill Lazarek
 Charles and Joan Leach
 Margaret M. Leake
 Barbara L. Lederer and Laurel
 Hennebury
 Randolph M. Lee
 Sandra Lee
 John W. and Joyce R. Lemega
 Jane Lennox and John Sanzone
 Gary and Debbie Letscher
 Lynnette Letsky-Piombo
 Michael S. and Carolyn W. Levine
 Michael Levinson
 Harlan J. Levy and Patricia Weiss
 Judy Lewis
 Karen Licht
 Julie and Carl Lindquist
 Doreen Linton
 Diane Liska
 Barbara and Bing Liu
 Ted and Adlyn Loewenthal
 George Lombardo
 Frank C. Lord* and Suzanne M.
 Hopgood
 Peggy Lorence
 Kathleen Lovell
 Elizabeth and Peter Luchina
 Glen MacLeod
 Nancy Macy and Robert Painter
 Kenneth and Cynthia Malm
 Adam and Beth Man
 Lenore Mand
 Linda Manning
 Joseph Marcoux
 Ellen and Jerry Margolis
 Guy and Sharon Marhewka
 Barri R. Marks and Woody Exley
 Kathleen Coville Marr
 Paul Marte
 Mary Martin and Jeff A. Amell
 Juanita Martinez and Frank Torree
 Michael Martone and Jose Fernando
 Zapata Salazar
 Max Cares Restaurant Group
 Jay McAnally
 Dottie McCaughtry
 Judith C. and David L. McChesney
 Joy and Tom* McConnell
 Esther McCune

RENOVATION DONORS

Robert and Linda M. McGurn
Freddie and Denny McInerney
Valnere McLean
Karen N. McNey
Marilyn and Wayne McPhee
Marjorie Mead
Yvette Melendez and Carl Chadburn
Seymour and Judith G. Melnick
Deborah J. and Peter L. Meny
Thomas and Marjorie Michalski
Mary Miko
David Miller
Donald N. and Regina M. Miller
Elizabeth R. and Stephen Miller
Kathleen Miller
Marilyn Miller
Rachel Miller
Susan T. and Douglas T. Miller
Lynne and David Miner
Sal Modifica
Brian Molinari and Kristan Pierz
Michael J. Moran
Noreen M. and John P. Moreschi
Ms. Mary Moriarty
Michael John Morris
Johanna Morrison
Pat and Larry Morrison
Shirley Morrison
Marjorie E. Morrissey
Natalie and Joel Morse
William and Alice Mortensen
Foundation
Blanche Moskowitz
Janet and Harold Moskowitz
Dr. Theodore F. and Carole Mucha
Barbara Mulholland
Karen Murphy
Robert Murphy and Catherine M.
Wynne
Jan Musen
Richard E. and Paula Musgrave
Barbie Nadal-Cristofaro and Victor
Cristofaro
Ms. Susan Namerow
Lisa Nappi
Carolyn Neely
Wilbur J. and Amy Sevell Nelson
Willa Nemetz
Margaret Newton
Jenifer Noble
Don Noel
Jo Nol
Martha R. and Louis Nunes
Julia O'Brien
Daniel and Lori O'Connell
Dottie O'Meara
Bill and Joy O'Sullivan
Linda Obedzinski
Andre Oberle and Ed Below
Richard Orr and Cynthia Courtney
Eric D. Ort and Duff Ashmead
Roger Ouellette
Sally and Tom Oxman
Arthur A. Palmunen
Harold E. and Lorraine Panciera
Alan and Jennifer Panecasio
Jean Partridge
Jack and Jill Pasanen
Saul and Joanne Pasternack
Gerald Pastor and Jane Porterfield
Robert and Margaret Patricelli
Alex and Mary-Jane Pazda
Lisa Peake
Libby S. Pearl
Penny A. and John E. Pearson
Ms. Hillary B. Pease and Mr. Robert
W. Pease
Jason Peck
Laura and David Pels
Ralph Perkins
Wendy A. Peterson
Janet Petrowsky
Dave Pickus
Theresa Piotrowski
Joanne Pizzoni
Dina Plapler and Earl McMahan
Raphael Podolsky and Jill Mehler
Michael and Susan Pohlod
Maryann Poinelli
Rie Poirier-Campbell and Michael
Campbell
Matthew K. Poland
Leslie Pollack
Susan Pollard
Will Prenetta
Roberta W. Prescott and Robert O.
Hurwitz
Bob and Patti Pulito
Christine W. Quartiero
William and Ruth E. Rabinowitz
David T. and Amy Raccagni
Ettore C. and Laura Raccagni
Anita and Monty Rackow
Theresa Rebeck
Joan and Allan B. Reiskin
William Reitman
Janet and Peter Reynolds
Margaret and Charles Rich
Joan and Barry Richter
Margaret Rick
Drs. Michael Lustick and Barbara
Rickler
Clara and Joseph Riley
Margaret Riley
Christina and Ezra Ripple
Scott R. Ritter
Joann Roberts
Nancy and Stephen Roberts
Robinson and Cole
Marytherese and John Rodis
Alice B. and Robert Rodner
Thomas Ronalter
Harriet and Leo Rosen
Steve Rosenberger
Sari and Jim Rosokoff
Charles L. and Barbara Ross
Nina C. and Duccio Rosselli Del Turco
Rosalie B. Roth
Dr. Anne Rothstein and Jane Hellman
Joel and Susan Rottner
Henry Ruggiero
Rob Ruggiero
Sandra H. and Marshall Rulnick
Mary Beth Russell
Dennis Russo
William Goba and Joan

Russoniello-Goba
 Deborah and Michael Sacks
 Jennifer and Christian Sager
 James M. Salemi and Kenneth J. Bartschi
 James J. and Patricia A. Salvador
 Larry Samplatsky and John Tackus
 Dency C. Sargent and Bob Sawyer
 Saraellen and Tom Sargent
 John Scandura
 Lenore Schack
 Cora Sue and Bing Scherer
 John J. and Suzanne D. Schloss
 Ralph D. and Louise Schmoll
 Jonathan and Sherry Schreiber
 Kristofer Schumacher
 Arthur N. and Toby A. Schuman
 Ms. Marcie B. Schwartz and James Calciano
 Fred Scribner
 Sharon and Lynn Scull
 Chris Scully
 John Scully and David Osella
 Patricia A. Scully
 Linda Scussel
 Bernie Selig
 Andrew and Karen Serio
 Elizabeth and Stephen J. Shamroth
 Richard M. and Cyral A. Sheldon
 Amy and Arthur Sher
 Maryanne B. Shinn
 Debbie and Jim Shmerling
 Ronit and Scott Shoham
 Joseph Shortall and Sara Bernstein
 Shortell Framing
 Penny and Steve Sigal
 Thaddeus and Mary Sikora
 Mr. Fred Silbermann
 Dina Silva
 Darlene C. and Guy A. Simonian
 Valerie M. and John Siraco
 Carol L. Sirot Foundation
 Jen and Kenneth Siskind
 Ellen Siuta
 Mark Slitt
 SLAM Collaborative
 Helen and Nelson Sly
 Gilbert and Ruth L. Small
 Leslie Smith and Philip Wellman
 Kevin and Marcia Smith
 Shirley Smith
 Sue W. and Richard K. Smith
 Ruth and Howard Sovronsky
 Tara Spain
 Lori and Brian Sparks
 Mary C. Spellacy
 Deborah L. Spencer
 Catherine J. Spera
 Linda C. and John Spevacek
 Reg Springer
 Karin A. Stahl
 Glenn Stanisewski
 Lawrence Starr
 State of Connecticut Economic and Community Development
 Sondra Astor Stave
 Scott and Jane Stearns
 Barbara and Leon Stechenberg
 Sandra Stein
 Marilyn S. Steinmetz
 Ellen and Andrew Stokoe
 Shepard and Marlene Stone
 Donna M. and Sam Stout
 Mervyn Strauss
 Nancy Stuart and David Lang
 Ms. Janet Stulting
 Jack and Mary Anne Sullivan
 James G. and Marcia E. Sutton
 Deborah R. Szajenberg
 Robert H. Tabshey
 Rosemarie and Harry Tamiso
 Jerry and Eve Tarre
 John and Barbara Taussig
 Allan B. and Sally S. Taylor
 Montell and Anjanette Taylor
 Samuel H. and Joan Teller
 Jeff Rudikoff and Edee Tenser
 Lavell Thompson
 Leonora and Bill Thramann
 Christine Tobin
 Karen Tomasko and Robert Goodman
 Humphrey Tonkin and Jane Edwards
 Denise Trammel
 Travelers
 Ruth Treat
 Eleanor Udolf
 Harriet Unger
 Michelle J. Vadenais
 Fran and Brian Van Linda
 Cecily C. Vasington
 Hope W. Vath
 Donna Vickers
 Anthony Vignone
 Dan Violante
 Karen and Jack Volinski
 Ric Waldman
 Laura and Matthew Wallace
 Theresa and David* Waltz
 Diane M. Ward
 Luther G. and Denise M. Weeks
 Barry Weinstein
 Betty and Alan Weintraub
 Carolyn Weiser
 Judith and Joel Weisman
 Florence Wendell
 John Wentland
 Reeves Westmoreland*
 Robert and Penelope Whalen
 Edward and Brooke Whittemore
 Louise Wilder
 Martha and Donald Wilmot
 Andrea Wilson
 Brad Witte and Deborah Slater
 Virginia Wolf
 Elizabeth B. Woodard
 The Zachs Family Foundation
 Barbara Zakarian
 Carol K. Zapadka
 Joan Zawacki
 Mary Zeman
 Peter M. and Ellen T. Zeman
 Joseph Zepperi
 Liz and Richard Zlatkus
 Stephanie and David Zomick, M.D.
 Elliot Zweig and Doreen Fundiller-Zweig

*deceased

ANNUAL FUND DONORS

PLATINUM PARTNERS

Gifts of \$25,000+

Jeffrey and Nancy Hoffman
David Holmgren
LAZ Parking
Dennis Russo and WondriskaRusso
Ruth G. Timme Family Foundation
Theresa Waltz

GOLD PARTNERS

Gifts of \$10,000+

Lynn Beaulieu and Gerry Lupacchino
Mark Boelhouwer
Cheryl Chase and Stuart Bear Family Foundation
Common Sense Fund
Robert and Francine Goldfarb
Ted and Adlyn Loewenthal
Marjorie E. Morrissey
Thomas W. and Emily B. Nissley

SILVER PARTNERS

Gifts of \$5,000+

Duff Ashmead
Matthew and Patricia Berky
Ted and Kathy Fleming
Richard P. Garmany Fund at HFPG
Brad M. and Jill J. Hutensky
William Knight and Jill Adams
Joy McConnell
Richard E. and Paula Musgrave
Lanny Nagler and Lanny Nagler Photography
Kristen M. Phillips and Matthew Schreck
Dina Plapler and Earl McMahon
Alicia Roncari and Bin228
Larry Samplatsky and John Tackus
Jonathan and Sherry Schreiber
Kevin and Marcia Smith
The Zachs Family Foundation

BRONZE PARTNERS

Gifts of \$2,500+

Acorn-Alcinda Foundation
Michael G. Albano and Nancy B. Alisberg
Helen and Henry Frye
The Gawlicki Family Foundation
Lee G. Kuckro
Jia Luo and Michael Monts
Barri R. Marks and Woody Exley
Jill and Martin Mass
Jacqueline and Dave Mott
Bob and Patti Pulito
Joan and Barry Richter
James M. Salemi and Kenneth J. Bartschi

LEADING DONORS

Gifts of \$1,000+

Doug and Sheryl Adkins	Judy Lewis
Anonymous (3)	Steve and Sheila Litchfield
Ivan A. Backer and Paula Fisher	Kenneth and Cynthia Malm
Thomas O. and Melanie A. Barnes	Leta W. Marks
Peter and Lisa Block	Sheila Marks
James Bruno and William Gratz	Matthew K. Poland
Stacy Brusa	Roberta W. Prescott and Robert O. Hurwitz
Karen K. Byrne	Elenor G. Reid
David and Lisa Casey	Joan and Allan B. Reiskin
Ann M. Catino	Linda L. and Stephen E. Revis
Amy Charney and Lewis K. Wise	Kenneth and Julie B. Saffir
Sue Ann Collins	Jennifer and Christian Sager
Richard A. and Aida Cyphers	Darlene C. and Guy A. Simonian
Catherine Daly and Roy Dion	Carol L. Sirot Foundation
Jack and Alice Ellovich	Jen and Kenneth Siskind
Jocelyn and Dan Fenyn	Leslie Smith and Philip Wellman
Muriel and Karl Fleischmann	Sue W. and Richard K. Smith
William Fuller	Tyler Smith and Lyn Walker
Thomas Goodrum and Evelyn Benoit	Karen Lee Snyder
Peter Grzybala and Diane Korntheuer	Robert Stillman and Leslie Fass
Della Hennelly	Donna M. and Sam Stout
Suzanne M. Hopgood	Robert H. Tabshey
Gordon and Kelly Hui	Allan B. and Sally S. Taylor
David and Jan Klein	Dale Woodiel, Sr. and Linda Rountree
Dr. and Mrs. Bernard Kosto	Elliot Zweig and Doreen Fundiller-Zweig
Wally and Chris Lamb	
Katherine J. Lambert	
Christopher Larsen	

LOYAL SUPPORTERS

Gifts of \$250+

Cynthia L. Abrams	Jonathan Clark
P. K. and Phoebe R. Allen	Steven and Elaine Cohen
Gregory and Mona Anderson	James P. Condren and Ellen J. Robinson
Anonymous (3)	Tammy Conley and Roselinde Torres
Stephen and Judy August	Audrey Conrad
Ann Azevedo and Donato T. DiGenova	Linda and Fred Cote
Anthony and Beverley Bellisio	Stephen and Suzanne Couture
Jay and Jeanne Benet	James and Sheryll-Ann Covill
Catherine and Bruce Bernstein	Evan Cowles and Brie Quinby
Scott Boden and Mary Ayre	Mally and Jim Cox-Chapman
Paul and Joanne Bourdeau	Lisa Curran
George Bouthet	Jennifer and Marc A. DiBella
Whitney Boynton and Kevin Galvin	Hollis Dorman
Lucy Brakonieccki	Melissa J. Taylor-Doyle and Chris Doyle
James and Riki Brodey	Susan and Ned P. Dunn
Julie A. Brogan and Christopher A. Uhrich	Diane Ellsworth
Avery and Eileen Buell	Carolyn Emerson
Shari and Michael Cantor	William and Joan Farquhar
John Cariani	Mary Kay Fenton
Peter Carter	Grace Figueredo and Ken Gostyla
Susan R. Chandler	Jerry and Ida Franklin
Bertie Chuong	Catherine Franks
Ann Clark and David Ehler	

LOYAL SUPPORTERS

Gifts of \$250+

Robert Garrey
 Tom and Cynthia Garten
 Ken and Jennifer Geisler
 Deborah Ghosh
 Catherine Godin
 Alice and Gary Gold
 Daniel G. Green and Walter Langner
 Pierre and MaryEllen Guertin
 Diana Haghghat and Gerardo Gutierrez
 Laura Harris
 Hartford Lumber
 Frank Haviland and Shirley Mae Neu
 Joan Hedrick
 Ronald V. and Patricia Hensley
 Warren Hollister
 Christine Hunihan
 Bradley and Lisa Hurley
 Alan and Carolyn Kaufman
 Marian Kellner
 Jennifer and James Kimenker
 Kitchen and Bath Design Construction
 Myra R. and William Kleinman
 Michele and Dane Kostin
 Nancy A. Kramer
 David J. and Ruth Krugman
 Supriya and Vijay Laknidhi
 Susannah Landis
 Marcia Lattimore
 Ann and Bill Lazarek
 Charles and Joan Leach
 William and Deanna Leikin
 John W. and Joyce R. Lemega
 Doreen Linton
 David T. and Judith W. Macri
 Gloria Magliozzi
 Adam and Beth Man
 Judy and Scott Mather
 Erin McGurk
 Elizabeth R. and Stephen Miller
 David Miner and Stephanie Robiner
 Brian Molinari and Kristan Pierz
 Sheila and Randall Molony
 Susan Monks and Mary-Ann McNamara
 Johanna Morrison
 Leigh Newman and Gary Starr
 Kathy and Walter Nicksa
 Don Noel
 Daniel and Lori O'Connell
 Bill and Joy O'Sullivan
 Michelle and Sam Oliva
 Richard Orr and Cynthia Courtney
 Joseph Pace
 Vittoria Pace
 Alan and Michele Parker
 Sara and Tim Parker
 Priscilla Pasternak
 David Pavis
 MaryJane Perrier
 Arlene and Robert Person
 Raphael Podolsky and Jill Mehler
 Leslie Pollack
 Frances Porter
 Laura Post and Mark Pazniokas
 Marion and Seth Radeen
 Margaret and Charles Rich
 Ms. Annemarie H. Riemer
 Christina and Ezra Ripple
 Harvey and Carol Robbin
 Nancy and Stephen Roberts
 Deborah Roncari
 Michele Rosenberg
 Joel and Susan Rottner
 Barbara Rubin
 Sandra H. and Marshall Rulnick
 Mary Beth Russell
 William Goba and Joan Russoniello-Goba
 Linda M. Samoncik
 Saraellen and Tom Sargent
 Phyllis Satter
 William Schaberg
 Roberta P. and Philip A. Schmidt
 Elizabeth and Stephen J. Shamroth
 Sandra L. Shaner
 Joseph Shortall and Sara Bernstein
 Shortell Framing
 Penny and Steve Sigal
 Dina Silva
 Amy Lynn Silverman
 Douglas and Roberta Simpson
 Mark Slitt
 Gilbert and Ruth L. Small
 Shirley Smith
 Patricia B. Snyder
 Ruth and Howard Sovronsky
 Catherine J. Spera
 Felix J. and Helene L. Springer
 Beatrise Srams
 John Stachniewicz
 Staci Bachman
 Glenn Stanisewski
 Barbara and Leon Stechenberg
 Humphrey Tonkin and Jane Edwards
 Dan and Janet Tracy
 Maria Tsitsirides
 Douglas and Mildred Unfried
 Miranda Haeseler-Volpe and John Volpe
 Laura and Matthew Wallace
 Robert and Penelope Whalen
 Susan Williams and Kanani Bell
 Arnold and Myrna Wyse
 Peter M. and Ellen T. Zeman

*deceased