

The Sound Inside
by Adam Rapp

APRIL 11 THROUGH APRIL 30

**THEATER
WORKS
HARTFORD**

WHAT HAPPENS WHEN A THEATERMAKER AND A FILMMAKER JOIN FORCES?

That question drove the collaboration between myself and my co-director Pedro Bermúdez on this unique “filmed (live)-to-stream” production. Our work was rooted in our desire to test the boundaries between theater and film in search of some new, hybrid form.

We “theatermakers” learned a lot this past year. Those of us who continued to create virtually were forced to think about the connection between play and audience in new and challenging ways. Our audience is now on the other side of a camera, and filmmakers have the knowledge and tools that serve that connection powerfully.

Pedro and I began our journey with a singular commitment to one truth: we were filming a play – a piece of theater – not a movie. Everything we did took place on stage including the video imagery you see – just like it would in a live theater production. We set out to explore what cinematic tools would elevate and enhance that experience.

We both learned a lot and we’re excited to share the results of our journey with all of you. What we have created has opened both our worlds (and minds) to new opportunities and possibility. It was a very special gift in this Covid-constricted world, one that we hope to continue to explore.

Enjoy!



Rob Ruggiero
Producing Artistic Director

Produced in Partnership with

REV

Produced with support from

Cheryl Chase and Stuart Bear Family Foundation

The actors in this recording appear with the permission of SAG/AFTRA, following strict safety guidelines dictated by the CDC and our artist unions.

† Member of SDC, Stage Directors and Choreographers Society.

#TheSoundInside

#TheaterWorksHartford



theaterworkshartford



@theaterworksct



@theaterworksct

THE SOUND INSIDE

by **Adam Rapp**

directed by

Rob Ruggiero[†] & Pedro Bermúdez

Cast

Bella Baird

MAGGIE BOFILL

Christopher Dunn

EPHRAIM BIRNEY

Set Design **LAWRENCE E. MOTEN III**

Costume Design **ALEJO VIETTI**

Lighting Design **AMITH CHANDRASHAKER**

Original Music Composed and Performed by

BILLY BIVONA

Video Production/Editing

PEDRO BERMÚDEZ/REVISIONIST FILMS

Audio Mix/Mastering

MATT BERKY/MASSIVE PRODUCTIONS, INC.

Casting

JZ CASTING/GEOFF JOSSELSO, CSA/KATJA ZAROLINSKI, CSA

Production Stage Manager **KATE J. CUDWORTH**

ASL Consultant

JUNE TERRY

ASL Interpreter

MARYSUE OWENS

ASL Interpreter

JULIE POND

ASL Video Editor

CASSANDRA SAULSKI

Graphic Design Wondriskarusso

Artwork Greg Norton

THE SOUND INSIDE is presented by arrangement with
Concord Theatricals on behalf of Samuel French, Inc. www.concordtheatricals.com

Original Broadway Production Produced by Jeffrey Richards, Lincoln Center Theater, Rebecca Gold, Evamere Entertainment, Eric Falkenstein, Salman Vienn Al-Rashid, Spencer Ross, FilmNation Entertainment/Faliero House, Jane Bergère, Caiola Productions, Mark S. Golub and David S. Golub, Ken Greiner, Gemini Theatrical Investors, Scott H. Mauro, Jayne Baron Sherman, Czekaj Productions, Wendy Morgan-Hunter, Kristin Foster, Jacob Soroken Porten, and Williamstown Theatre Festival, Mandy Greenfield, Artistic Director.

The World Premiere of **THE SOUND INSIDE** was produced by
Williamstown Theatre Festival in July 2018.

THE SOUND INSIDE was originally commissioned by Lincoln Center Theater.

TheaterWorks Hartford is celebrating its 35th season as a non-profit,
professional theater company. Founded in 1985.

THE SOUND INSIDE is the eighth production of the 2020/21 Season.

WHO



MAGGIE BOFILL (Bella Baird) is making her **TheaterWorks Hartford** debut. She is an Actor/Playwright, and proud Cuban-American. Founding member of LAByrinth Theater Company, member of Ensemble Studio Theater: EST, and Woman Artist Writing Group:WAW (Dorset Theatre Festival).

Most recently she was part of *24 Hour Plays Viral Monologues*, as Blanca, by Michael Garcés. Theater Credits: Nora in *A Doll's House Part 2*, Long Wharf Theatre, Dir. Will Davis; Marisol in *Nylon*, by Sofia Alvarez (screenwriter, *To All the Boys I've Loved Before*), Dir. Knud Adams; *God in God Shows Up*, by Peter Filichia, The Playroom Theater, Dir. Christopher Scott; Delia in *Devil of Choice*, Edinburgh Fringe Festival 2019, Assembly Hall; Florence in *Dutch Heart of Man*, The Public Theater; St. Monica in *The Last Days of Judas Iscariot*, The Public Theater, Dir. Philip Seymour Hoffman; *Asking For Trouble 2019*, EST; *Between Riverside and Crazy*, Signature Theatre. TV: *High Town*, *The Path*, *Smash*, *Law & Order: SVU*.

maggiebofill.com @maggiebofillita (pen name; Maggie Diaz Bofill)

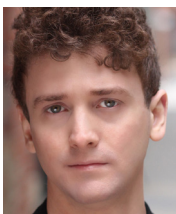

EPHRAIM BIRNEY (Christopher Dunn) is making his **TheaterWorks Hartford** debut. He is a New York City actor and writer. His screen credits include TV shows like *Gotham* and *The Americans*, as well as the indie film *Sylvio*, and most recently, *Strawberry Mansion*, which premiered at the 2021 Sundance Film Festival. He's worked in theatre both

Off-Broadway and regionally in plays like *The Good Person of Szechwan* at The Public Theater, *Admissions* at Studio Theatre in Washington DC, and *Chester Bailey* at CATF, which will be remounted this summer at Barrington Stage. Ephraim's writing has been featured in several short film and play festivals in New York, and he's currently developing an animated series with Powerhouse Animation. He hopes to one day be as well-read as his character.



ADAM RAPP (Playwright) is the author of numerous plays, which include *Nocturne* (American Repertory Theatre, New York Theatre Workshop), *Finer Noble Gases* (26th Humana Festival), *Stone Cold Dead Serious* (A.R.T.), *Blackbird* (The Bush, London), *Essential Self-Defense* (Playwrights Horizons/Edge Theatre), *Kindness* (Playwrights

Horizons), *The Metal Children* (The Vineyard), *The Hallway Trilogy* (Rattlestick), *The Edge of Our Bodies* (36th Humana Festival), *Dreams of Flying Dreams of Falling* (The Atlantic), *Through the Yellow Hour* (Rattlestick), *Wolf in the River* (The Flea), *The Purple Lights of Joppa Illinois* (The Atlantic) and *Red Light Winter* (Steppenwolf, Barrow Street Theatre), for which he won Chicago's Jeff Award for Best New Work, an Obie, and was named a finalist for the 2006 Pulitzer Prize. He made his Broadway debut with **THE SOUND INSIDE** (Studio 54), which received a 2020 Outer Critics Circle Honor for Outstanding New Broadway Play. **THE SOUND INSIDE** was commissioned by Lincoln Center and received its world premiere at the Williamstown Theatre Festival. His playwriting honors include Boston's Elliot Norton Award, The Helen Merrill Prize, The 2006 Princess Grace Statue, a Lucille Lortel Playwright's Fellowship, the PEN/Laura Pels International Foundation Award, and The Benjamin H. Danks Award from the American Academy of Arts and Letters.



ROB RUGGIERO (Co-Director/TWH Producing Artistic Director) has been part of **TheaterWorks Hartford's** artistic leadership for 27 years. He has directed over 60 shows, including TWH productions of *American Son*, *The Legend of Georgia McBride*, *Constellations*, *Next to Normal*, *Relativity* (starring Richard Dreyfuss) and *Christmas on the Rocks*,

which he also conceived. His Broadway credits include *Looped* (starring Valerie Harper in a Tony-nominated performance) and *High* (starring Kathleen Turner) which had its world premiere at **TWH**. He also conceived and directed the musical revue *Make Me a Song: The Music of William Finn* which moved off-Broadway and was nominated for Drama Desk and Outer Critics Circle Awards. Rob conceived and directed *Ella*, a musical about Ella Fitzgerald, which saw sold-out runs in 24 regional theaters and was produced as a National Tour. His work on plays and musicals has received multiple awards in Connecticut and around the United States. In his eleventh collaboration with Goodspeed Musicals, Rob directed *Oliver* where he has also directed many award-winning musical productions. His adaptation of *Show Boat* is now being licensed by the Rodgers & Hammerstein Organization. Internationally he directed *Fiddler on the Roof* in Athens, Greece.



PEDRO BERMÚDEZ (Co-Director) is a filmmaker and the owner of **Revisionist Films**, a production company that works closely with agencies and nonprofits in the greater Hartford region. Pedro has directed content for a diverse range of clients including The Center for Leadership & Justice, the Mary & Eliza Freeman Center, and the Wadsworth

Atheneum. He is a graduate of the American Film Institute, where he was the recipient of the Petrie Award for excellence, and he serves on the board of the Connecticut Arts Council.

LAWRENCE E. MOTEN III (Set Design) is a New York City based designer for plays, musicals, live events and installations. His design work, often new plays and world premieres, has been seen in New York City with Page 73 Productions, 59E59 Theaters, Ensemble Studio Theatre, Cherry Lane Theatre, and Houses on The Moon as well as The New School and Marymount Manhattan College. Regionally his work has been seen at California Shakespeare Theater, American Conservatory Theater, The Old Globe, The Repertory Theatre of St. Louis, PlayMakers Repertory Company, Williamstown Theatre Festival, Everyman Theatre, Capital Repertory Theatre, Merrimack Repertory Theatre, UCCS Theatreworks, Children's Theatre Company, and Company One. Proud member of United Scenic Artists Local 829 & Wingspace Theatrical Design. Lecturer at Princeton University and adjunct at Rutgers Mason Gross School of the Arts.

ALEJO VIETTI (Costume Design) **TheaterWorks Hartford:** *Christmas on the Rocks '13-'20*, *A Doll's House, Part 2*, *Relativity*, *Venus in Fur*, *Tryst*, *Ella*, *Woman Before a Glass*, and *Make Me a Song: The Music of William Finn*. New York: Broadway's *Allegiance*, *Beautiful: The Carole King Musical* (also West End - Olivier Nomination, National Tour, Australia and Japan) and *Holiday Inn*, Manhattan Theatre Club, Roundabout Theatre Company, City Center Encores, Atlantic Theatre Company, Primary Stages, MCC, Radio City Music Hall Rockettes, Irish

WHO

Rep, The New Group, Cherry Lane, Rattlestick, and Soho Rep among others. Selected Regional: Hartford Stage, Alley Theatre, Long Wharf, Old Globe, Guthrie, Williamstown Theatre Festival, Goodspeed, La Jolla Playhouse, Arena Stage, Repertory Theatre of St. Louis, Paper Mill Playhouse, Pittsburgh Public, Cleveland Play House, Cincinnati Playhouse, Colorado Ballet, Wolf Trap Opera and Minnesota Opera. Others: Ringling Brothers, Edinburgh Fringe, Donetsk Opera (Ukraine). TDF Irene Sharaff Young Master Award Recipient.

AMITH CHANDRASHAKER (Lighting Design) Theater credits include: *The Who and the What*, *Russian Troll Farm*, *Actually*, *Fade* (**TheaterWorks Hartford**), *The Underlying Chris* (Second Stage), *Gnit* (TFANA), *Wives* (Playwrights Horizons), *A Human Being*, *Of A Sort* (Williamstown), *The Lucky Ones* (Ars Nova), *Boesman and Lena* (DD & Hewes Award, The Signature), *Blue Ridge* (The Atlantic), *Cardinal* (2ST), *Twelfth Night* (The Public), *Fairview* (Soho Rep, Berkeley Rep, TFANA), *Fire in Dreamland* (The Public), *Her Requiem* (LCT3), *Seven Spots on the Sun* (HH Nom., Rattlestick). Opera: *The Flying Dutchman* (Houston Grand Opera), *Falstaff* (Opera Omaha), *The Scarlet Letter* (Opera Colorado), *Abduction from the Seraglio* (Atlanta Opera). Dance: Premieres by Alexander Ekman, Aszure Barton, Kate Weare, Liz Gerring, Cedar Lake Contemporary Ballet, Rennie Harris, Aalto Ballet Theatre Essen, Staatstheater Nürnberg, The National Dance Company of Wales, and The Royal New Zealand Ballet. Designed the *UNTITLED DANCEPARTYSHOWTHING* on the inaugural Virgin Voyages cruise ship. Recipient of the Drama Desk and Henry Hewes awards.



BILLY BIVONA (Composer/Musician) is a French Horn player, pianist, and award winning guitarist and composer from Connecticut. He has composed and performed for theater Off-Broadway and throughout CT and is currently the guitarist for the North American Tour of *Come From Away*. This is his fifth show at **TheaterWorks Hartford** and he is so thrilled to be back working with and being a part of the **TWH** family again!

KATE J. CUDWORTH (Stage Manager) has enjoyed seven seasons with **TheaterWorks Hartford** including *American Son*, *The River*, *Hand to God*, *The Invisible Hand*, *The Legend of Georgia McBride*, *The Wolves*, *Fade*, *Next to Normal*, *Sunset Baby*, *Relativity*, *Midsummer*, *Woody Sez*, and *Becoming Dr. Ruth*. Off-Broadway: *Freud's Last Session*, [title of show]. NY/Regional: Barrington Stage Company (8 seasons including *Freud's Last Session*; *Dr. Ruth*, *All The Way*; Joe Iconis' *The Black Suits*), Atlantic Stage Company, Hartford Stage, Manhattan School of Music (4 seasons), Yale Opera, York Theatre Company, Bronx Opera Company, Fringe NYC, NYMF.

SPECIAL THANKS

Dan Saia and the healthcare team at PhysicianOne Urgent Care, Manchester for being the official COVID testing site for THE SOUND INSIDE cast and crew.

THANKS FOR MAKING THINGS HAPPEN



Hartford
Foundation
FOR PUBLIC GIVING

TRAVELERS



GREATER HARTFORD
ARTS COUNCIL

J. WALTON BISSELL
FOUNDATION



BANK OF AMERICA

The Edward C. & Ann T.
Roberts
FOUNDATION

Lincoln
Financial Foundation



HSB
A Munich Re company

United
Technologies

THE SHUBERT
FOUNDATION INC.



America's Most Convenient Bank®

Connecticut
still revolutionary



Burry Fredrik Foundation

Cheryl Chase and Stuart Bear Family Foundation

Ensworth Charitable Foundation, Bank of America, N.A., Trustee

John and Kelly Hartman Foundation

The George A. & Grace L. Long Foundation, Bank of America, Co-Trustee

The Saunders Foundation

William and Alice Mortensen Foundation

Richard P. Garmany Fund at the Hartford Foundation for Public Giving

The Elizabeth M. Landon and Harriette M. Landon Charitable Trust

The Katherine K. McLane and Henry R. McLane Charitable Trust

Liberty Bank

People's Bank

Prudential Retirement

J.P. Morgan Chase

The
Goodwin
Hartford's boutique hotel

The Goodwin is the official hotel of TheaterWorks Hartford.

Thanks for being a community partner



Season support provided by Burry Fredrik Foundation

THANKS

Hartford Stage Company, Zach Kaufer, Pablo Laguarda, Phil McInerney

TWH STAFF

Producing Artistic Director
Rob Ruggiero

Artistic Producer
taneisha duggan

Director of Marketing/
Communications
Freddie McInerney

Director of Development
Dina Silva

Director of Audience
Administration
Joshua Demers

Technical Director
Zachry Pilat

Stage Manager
Kate J. Cudworth

Assistant Stage Manager/
Company Manager/
Wardrobe
Cecelia Chapman

Resident Designer/
Design Coordinator
Brian Prather

General Manager
Nicole LaFlair Nieves

Artistic Producer
Eric Ort

Social Media
Bryan Padilla

Development Assistant
Erica T. Bryan

Business Associate
Chao Sun

Operations Manager
Bill Farquhar

Audience Services
Sam Bousheé
Miles Ruiz

Associate Technical Director
Sasha Wahl

Audio-Visual Supervisor
Adam Bintz

Master Electrician
Chris Bell

IT Consultant
Dean Batchelder

THE SOUND INSIDE CREW

Sound Mixer & Boom Operator
1st Assistant Camera

Charlie Jensen
TJ Noel-Sullivan

2020-2021 Season
twhartford.org

BOARD

Dina Plapler (President)

Evan Johnson (Vice President)

Daniel O'Connell (Treasurer)

Michael A. Martone (Secretary)

Stacy Brusa (Asst Secretary)

Gerry Lupacchino (Immediate Past President)

Michael G. Albano

Jennifer DiBella

Jocelyn Fenyn

Grace Figueredo

Gordon Hui

Lee G. Kuckro

Supriya S. Laknidhi

Roberta Prescott

Robert Pulito

Dennis Russo

Larry Samplatsky

Marcia Smith

RENOVATION DONORS

**All donors (from \$5 to \$2.7 million) are listed side by side to celebrate your generosity and collective love of TheaterWorks Hartford
— we love you right back!**

Gerard I. and Georgia Adelman
Marla L. and Peter Adelsberger
Michael G. Albano and Nancy B. Alisberg
Victoria F. and Leonard Albert
Barbara J. Alex
Joyce H. Allen
P. K. and Phoebe R. Allen
Gregory and Mona Anderson
Rosanne and Stephen Anderson
John M. Andreini
Anonymous (47)
Carolyn Arabolos
Dorothy T. Arnold
John R. and Angela Arrington
Andrew Asensio
Stephen and Judy August
Ann Azevedo and Donato T. DiGenova
James E. and Karen Bachman
Staci Bachman
Ivan A. Backer and Paula Fisher
Barbara Backman
James Bagni
Shawnee Baldwin
Leonard and Elizabeth Banco
Carol and Margaret Barnes
Thomas O. and Melanie A. Barnes
Michael Baron
Ann and Randy Barton
Dr. David M. Bass and Harriet Cutler
Sara J. Batchelder
Paul and Vivian M. Batterson
Lynn Beaulieu and Gerry Lupacchino
Dolph F. and Marjorie Becker
Anthony and Beverley Bellisio
Lee Ann and Claudio Benadiva
Andrew Benator
Ms. Cynthia Bendel Kelly
Diane Bennett
Gary S. and Elizabeth J.T. Berman
Jeanne and Alan Berman
John and Laura Berman
Larry and Jannie Berman
Estelle and Abraham Bernstein
Lynn Bernstein
Harry and Roberta S. Berry
Timothy Bertaccini
John W. Bialobrzkeski and Janet Rooney
Antay Bilgutay and Paul Ditolla
Tom Bloom
Scott Boden and Mary Ayre
Tracy Bodine
Ellen and Russell C. Boehle
Mark Boelhouver
Terry Bogli
Cathy and Steven Bokoff
R. Kelley Bonn
Chris Borowy
David and Ann Brandwein
Sasha and Jamie Bratt
Joel Brehm and Rodney Dugas
Wanda Broaden
Joan O. Brodeur
Chester and Glenna Brodnicki
The Honorable Luke and Sara Bronin
Karen and Tim Brown
Janet and William Brownstein
James Bruno and William Gratz
Stacy Brusa
Thomas and Margo Burns
Joan and Robert Butler
John* and Karen K. Byrne
Mary and Ritchard Cable
Marla Campbell
Rise and John Cappadona
Helena and Alvaro Cardoso
Robert and Linda Carlson
Bonnie Caron
Sue Carpenter
Chip Caton and Catherine Lyons
Lynn F. and Jack Cavo
Paul Cestari
John and Peggy Chapman
Lyle and Lois* Chapman
Blair Childs
Edward and Tracy Church
Rose Marie Cilia
Ann Clark and David Ehler
Lenora Clark
Susan Clemow
Jonathan E. Clune and Sarah Potter
Douglas Cohen and Phyllis F. Shikora
Holly Cohen
Janice Cohen and Byron Fisher
Dennis Cole
Sue Ann Collins
Len Comeau and Edward Russo*
James P. Condren and Ellen J. Robinson
Catherine Conlin
Connecticut Lighting
Audrey Conrad
Susan B. Coogan
Nessie Cormier
Marianne Cornish
Richard Costabile
Wayne H. Coste and Gail Adams
Kayla C. Costenoble
Joseph and Erin Cotier
Jane V. Coughlin and Keith R. Cudworth
Audrey Courtney
Evan Cowles and Brie Quinby
William Cuddy and Vivien Blackford
Jay M. and Harriet L. Cudrin
Phyllis and Peter Curcio
Richard A. and Aida Cyphers
Etienne M. and Caroline D'Otreppe
Charles Dahlberg
Catherine Daly and Roy Dion
Arnold and Sandy Dashefsky
Emilie and Raul de Brigard
Marjorie and Ronald Debold

RENOVATION DONORS

Suzanne Delany
Linda Demikat
Kurtis L. Denison
Mary Alice Dennehy
Timothy and Rebecca Derby
Design Source CT
Jennifer and Marc A. DiBella
Sharon F. and George Dickerman
Heather and Philip Dilorenzo
Suzanne Carroll Dineen
Martha and James DiTomasso
Dennis and Penny Dix, Jr.
Kate and Jon Dixon
Michele and John L. Dolan
Gail and Steven Domin
TJ Donohue
Brooks W. and Paula L. Dorn
Michelle and John Drain
John and Anna Drake
Susan and Richard Drayton
Ann Drinan
Mr. and Mrs. Franklin S. Dubois, Jr.
Linda Dunakin
Gerald Dunne
Nancy Eastlake
Sharon and Bob Efron
Margot Egan
Anne M. Eglinton
Ms. Mary-Jane Eisen and Robert K.
Yass
Jack and Alice Ellovich
Carolyn Emerson
David Emmel
Robert Enoch
David W. Epstein
Alice and Tracy Ericson
Joanne E. Ernest
Larry and Sarah C. Erwich
Linda Estabrook
Melvin Estrada
Richard and Georgia Feigel
Fenmore and Gladys Feigenbaum
Stanley and Susan P. Fellman
Sue Fennelly
Jocelyn and Dan Fenyn
Lillian A. Ferdinand
Anthony A. and Anita Ferrante
Susan Fierberg and Howard Scheinblum
Grace Figueredo and Ken Gostyla
Robert and Beth Finnance
Christine Fisch
Kathleen Fitzsimmons
Muriel and Karl Fleischmann
Joyce Flescher
Michael Fling
Elinor R. and Herbert Flink
Joy M. Floyd
Thomas Foran
Barry and Kim Ford
Joan Fox
Arthur Franklin
Jerry and Ida Franklin
Hedley Freake and Elizabeth Huebner
Dr. Stephen L. Alloy and Ms. Sharron
Freeman
Dr. Franklin and Joanne Friedman
Judith W. Friend
Friends of TheaterWorks
Nicole and Thomas Fromson
Helen and Henry Frye
Michael and Adrienne Fulco
William Fuller
Francis J. Gagliardi
John Q. and Tracy Gale
Jane Gallagher
Barbara Gallo
Peter and Melissa Gambardella
Diana Garey and Paul Dolinsky
Richard P. Garmany Fund at HFPG
Jennifer Gaudet
Annette Gavens
The Gawlicki Family Foundation
Harold and Ava Geetter
Mary and Gary Gello
Charlotte Gemmell
Judith Z. Gilligan
Carolyn Gimbrone and Robert
Bowsza
Fred Gladstone and Laura Berlin
Ellie and Mark W. Goldberg
Robert and Francine Goldfarb
Felice Goldman
Arnold and Pat Goldstein
Megan and Jay Goldstein
Firooz and Maria Golkar
Robert and Lee Goode
Bob Gordon
Pamela and Barry Gordon
Floyd W. Green, III
Dr. Ronald S. and Fonda T. Green
Peter Grzybala and Diane
Korntheuer
Denise and Jorge Guerra
Pierre and MaryEllen Guertin
Serene Hackel
Joan Hagan
Diana Haghghat and Gerardo
Gutierrez
Dorothy Hall
John and Susan Hall
Joan Halpert
Barbara Hamilton
Kathleen and Robert Hampp
Susan Hannon
Beth Ann and Michael Harney
Leo B. and Karen Harrington
Kimberly Harrison
Hartford Steam Boiler Company
Jane and Rob Harty
Frank Haviland and Shirley Mae
Neu
Kimberly Haythorn
Louise T. Healey
David J. and Lauren D. Henry
Ronald V. and Patricia Hensley
Gina E. Herboldt
Stuart Herlands
Robert B. Hewey and Carol Simpson
Charles and Maria Higgins
Joy Himmelfarb
Alden Hobart
Dale Hodges and David Logan

Jeffrey and Nancy Hoffman
Maximilian E. and Marion O.
Hoffman Foundation
Mark and Kristine Hoffman
Wilma Hoffman
Warren Hollister
Susan Holmes and Bessy Reyna
David Holmgren
Kennedy and Jennifer Hudner
Beverly J. and Richard L. Hughes III
Gordon and Kelly Hui
Stephany Hunt
Bradley and Lisa Hurley
Dr. Albert and Joan Hurwit
Brad M. and Jill J. Hutensky
Douglas and Tita Hyland
Theodore and Judith Ingis
Arthur B. and Susan H. Israel
Mark Izzo
Beverly Jackowitz
Sandra Jacobus
Sharon and David Jepson
Evan H. Johnson and Kevin Chick
Judy-Ann Johnson
Shirley Johnson
Fellis and Harold Jordan
Carol and Gerrald Joseloff
Sandra Justin
Eva and Michael Kaplan
Theodore Kaplan and Roberta F.
Woronow
Marian Katz
Robert and Lynn Katz
Roberta Kaufman
Marion Kelliher
Ann F. Kenny
Judith and Richard T. Keppelman
Barbara Kiefer
Robert and Candace K. Killian
Jennifer and James Kimenker
Susan A. King
Susan Kinkade
David and Jan Klein
Joel and Naomi Baline Kleinman
Myra R. and William Kleinman
Judith Lee Kline
Don Knapp
Susan Knapp
Rosemarie Kochanowsky
Roza Kogan
Carol A. Kolp
Fredrick Kopper
Ursula G. Korzenik
Dorri P. and Jonathan Kost
Dr. and Mrs. Bernard Kosto
Charles D. and Lois Koteen
Nancy A. Kramer
Tammi Kraushaar
Abbey Kreinik
Christine C. and Roy Krumperman
Lee G. Kuckro
Ms. Laurie and Tom Kyzivat
Joyce Laccavole
Annette and Nicole LaFlair
Ms. Susan Lagassee
Nancy and Jerry Lahman

Sid Laibson
Supriya and Vijay Laknidhi
Nick LaMedica
Regina Landesberg
Susannah Landis
The Elizabeth M. Landon and
Harriette M. Landon Charitable
Foundation
Carol and Hank Landry
Gerald Laraia
Mercedese E. Large
Christopher Larsen
The Larsen Fund
Marcia Lattimore
Patricia Lavery
S.K. Lavery
Ann and Bill Lazarek
Charles and Joan Leach
Margaret M. Leake
Barbara L. Lederer and Laurel
Hennebury
Randolph M. Lee
Sandra Lee
John W. and Joyce R. Lemega
Jane Lennox and John Sanzone
Gary and Debbie Letscher
Lynnette Letsky-Piombo
Michael S. and Carolyn W. Levine
Michael Levinson
Harlan J. Levy and Patricia Weiss
Judy Lewis
Karen Licht
Julie and Carl Lindquist
Doreen Linton
Diane Liska
Barbara and Bing Liu
Ted and Adlyn Loewenthal
George Lombardo
Frank C. Lord* and Suzanne M.
Hopgood
Peggy Lorence
Kathleen Lovell
Elizabeth and Peter Luchina
Glen MacLeod
Nancy Macy and Robert Painter
Kenneth and Cynthia Malm
Adam and Beth Man
Lenore Mand
Linda Manning
Joseph Marcoux
Ellen and Jerry Margolis
Guy and Sharon Marhewka
Barri R. Marks and Woody Exley
Kathleen Coville Marr
Paul Marte
Mary Martin and Jeff A. Amell
Juanita Martinez and Frank Torree
Michael Martone and Jose Fernando
Zapata Salazar
Max Cares Restaurant Group
Jay McAnally
Dottie McCaughtry
Judith C. and David L. McChesney
Joy and Tom* McConnell
Esther McCune
Pat McDougall

RENOVATION DONORS

Robert and Linda M. McGurn
Freddie and Denny McInerney
Valnere McLean
Karen N. McNey
Marilyn and Wayne McPhee
Marjorie Mead
Yvette Melendez and Carl Chadburn
Seymour and Judith G. Melnick
Deborah J. and Peter L. Meny
Thomas and Marjorie Michalski
Mary Miko
David Miller
Donald N. and Regina M. Miller
Elizabeth R. and Stephen Miller
Kathleen Miller
Marilyn Miller
Rachel Miller
Susan T. and Douglas T. Miller
Lynne and David Miner
Sal Modifica
Brian Molinari and Kristan Pierz
Michael J. Moran
Noreen M. and John P. Moreschi
Ms. Mary Moriarty
Michael John Morris
Johanna Morrison
Pat and Larry Morrison
Shirley Morrison
Marjorie E. Morrissey
Natalie and Joel Morse
William and Alice Mortensen Foundation
Blanche Moskowitz
Janet and Harold Moskowitz
Dr. Theodore F. and Carole Mucha
Barbara Mulholland
Karen Murphy
Robert Murphy and Catherine M.
Wynne
Jan Musen
Richard E. and Paula Musgrave
Barbie Nadal-Cristofaro and Victor
Cristofaro
Ms. Susan Namerow
Lisa Nappi
Carolyn Neely
Wilbur J. and Amy Sevell Nelson
Willa Nemetz
Margaret Newton
Jenifer Noble
Don Noel
Jo Nol
Martha R. and Louis Nunes
Julia O'Brien
Daniel and Lori O'Connell
Dottie O'Meara
Bill and Joy O'Sullivan
Linda Obedzinski
Andre Oberle and Ed Below
Richard Orr and Cynthia Courtney
Eric D. Ort and Duff Ashmead
Roger Ouellette
Sally and Tom Oxman
Arthur A. Palmunen
Harold E. and Lorraine Panciera
Alan and Jennifer Panecasio
Jean Partridge
Jack and Jill Pasanen
Saul and Joanne Pasternack
Gerald Pastor and Jane Porterfield
Robert and Margaret Patricelli
Alex and Mary-Jane Pazda
Lisa Peake
Libby S. Pearl
Penny A. and John E. Pearson
Ms. Hillary B. Pease and Mr. Robert
W. Pease
Jason Peck
Laura and David Pels
Ralph Perkins
Wendy A. Peterson
Janet Petrowsky
Dave Pickus
Theresa Piotrowski
Joanne Pizzoni
Dina Plapler and Earl McMahon
Raphael Podolsky and Jill Mehler
Michael and Susan Pohlod
Maryann Poinelli
Rie Poirier-Campbell and Michael
Campbell
Matthew K. Poland
Leslie Pollack
Susan Pollard
Will Prenetta
Roberta W. Prescott and Robert O.
Hurwitz
Bob and Patti Pulito
Christine W. Quartiero
William and Ruth E. Rabinowitz
David T. and Amy Raccagni
Ettore C. and Laura Raccagni
Anita and Monty Rackow
Theresa Rebeck
Joan and Allan B. Reiskin
William Reitman
Janet and Peter Reynolds
Margaret and Charles Rich
Joan and Barry Richter
Margaret Rick
Drs. Michael Lustick and Barbara
Rickler
Clara and Joseph Riley
Margaret Riley
Christina and Ezra Ripple
Scott R. Ritter
Joann Roberts
Nancy and Stephen Roberts
Robinson and Cole
Marytherese and John Rodis
Alice B. and Robert Rodner
Thomas Ronalter
Harriet and Leo Rosen
Steve Rosenberger
Sari and Jim Rosokoff
Charles L. and Barbara Ross
Nina C. and Duccio Rosselli Del Turco
Rosalie B. Roth
Dr. Anne Rothstein and Jane Hellman
Joel and Susan Rottner
Henry Ruggiero
Rob Ruggiero
Sandra H. and Marshall Rulnick
Mary Beth Russell
Dennis Russo
William Goba and Joan
Russoniello-Goba

Deborah and Michael Sacks
 Jennifer and Christian Sager
 James M. Salemi and Kenneth J. Bartschi
 James J. and Patricia A. Salvador
 Larry Samplatsky and John Tackus
 Dency C. Sargent and Bob Sawyer
 Saraellen and Tom Sargent
 John Scandura
 Lenore Schack
 Cora Sue and Bing Scherer
 John J. and Suzanne D. Schloss
 Ralph D. and Louise Schmoll
 Jonathan and Sherry Schreiber
 Kristofer Schumacher
 Arthur N. and Toby A. Schuman
 Ms. Marcie B. Schwartz and James Calciano
 Fred Scribner
 Sharon and Lynn Scull
 Chris Scully
 John Scully and David Osella
 Patricia A. Scully
 Linda Scussel
 Bernie Selig
 Andrew and Karen Serio
 Elizabeth and Stephen J. Shamroth
 Richard M. and Cyral A. Sheldon
 Amy and Arthur Sher
 Maryanne B. Shinn
 Debbie and Jim Shmerling
 Ronit and Scott Shoham
 Joseph Shortall and Sara Bernstein
 Shortell Framing
 Penny and Steve Sigal
 Thaddeus and Mary Sikora
 Mr. Fred Silbermann
 Dina Silva
 Darlene C. and Guy A. Simonian
 Valerie M. and John Siraco
 Carol L. Sirot Foundation
 Jen and Kenneth Siskind
 Ellen Siuta
 Mark Slitt
 SLAM Collaborative
 Helen and Nelson Sly
 Gilbert and Ruth L. Small
 Leslie Smith and Philip Wellman
 Kevin and Marcia Smith
 Shirley Smith
 Sue W. and Richard K. Smith
 Ruth and Howard Sovronsky
 Tara Spain
 Lori and Brian Sparks
 Mary C. Spellacy
 Deborah L. Spencer
 Catherine J. Spera
 Linda C. and John Spevacek
 Reg Springer
 Karin A. Stahl
 Glenn Stanisewski
 Lawrence Starr
 State of Connecticut Economic and Community Development
 Sondra Astor Stave
 Scott and Jane Stearns
 Barbara and Leon Stechenberg
 Sandra Stein
 Marilyn S. Steinmetz
 Ellen and Andrew Stokoe
 Shepard and Marlene Stone
 Donna M. and Sam Stout
 Mervyn Strauss
 Nancy Stuart and David Lang
 Ms. Janet Stulting
 Jack and Mary Anne Sullivan
 James G. and Marcia E. Sutton
 Deborah R. Szajnberg
 Robert H. Tabshey
 Rosemarie and Harry Tamiso
 Jerry and Eve Tarre
 John and Barbara Taussig
 Allan B. and Sally S. Taylor
 Montell and Anjanette Taylor
 Samuel H. and Joan Teller
 Jeff Rudikoff and Edee Tenser
 Lavell Thompson
 Leonora and Bill Thramann
 Christine Tobin
 Karen Tomasko and Robert Goodman
 Humphrey Tonkin and Jane Edwards
 Denise Trammel
 Travelers
 Ruth Treat
 Eleanor Udolf
 Harriet Unger
 Michelle J. Vadenais
 Fran and Brian Van Linda
 Cecily C. Vasington
 Hope W. Vath
 Donna Vickers
 Anthony Vignone
 Dan Violante
 Karen and Jack Volinski
 Ric Waldman
 Laura and Matthew Wallace
 Theresa and David* Waltz
 Diane M. Ward
 Luther G. and Denise M. Weeks
 Barry Weinstein
 Betty and Alan Weintraub
 Carolyn Weiser
 Judith and Joel Weisman
 Florence Wendell
 John Wentland
 Reeves Westmoreland*
 Robert and Penelope Whalen
 Edward and Brooke Whitemore
 Louise Wilder
 Martha and Donald Wilmot
 Andrea Wilson
 Brad Witte and Deborah Slater
 Virginia Wolf
 Elizabeth B. Woodard
 The Zachs Family Foundation
 Barbara Zakarian
 Carol K. Zapadka
 Joan Zawacki
 Mary Zeman
 Peter M. and Ellen T. Zeman
 Joseph Zepperi
 Liz and Richard Zlatkus
 Stephanie and David Zomick, M.D.
 Elliot Zweig and Doreen Fundiller-Zweig

ANNUAL FUND DONORS

PLATINUM PARTNERS

Gifts of \$25,000+

Jeffrey and Nancy Hoffman
David Holmgren
LAZ Parking
Dennis Russo and Wondriskarusso
Theresa Waltz

GOLD PARTNERS

Gifts of \$10,000+

Lynn Beaulieu and Gerry Lupacchino
Mark Boelhouwer
Cheryl Chase and Stuart Bear Family Foundation
Common Sense Fund
Robert and Francine Goldfarb
Ted and Adlyn Loewenthal
Thomas W. and Emily B. Nissley

SILVER PARTNERS

Gifts of \$5,000+

Anonymous
Duff Ashmead
Matthew and Patricia Berky
Ted and Kathy Fleming
The Gryphon Fund
Brad M. and Jill J. Hutensky
Joy McConnell
Richard E. and Paula Musgrave
Dina Plapler and Earl McMahon
Lanny Nagler and Lanny Nagler Photography
Alicia Roncari and Bin228
Larry Samplatsky and John Tackus
Jonathan and Sherry Schreiber
Kevin and Marcia Smith
The Zachs Family Foundation

BRONZE PARTNERS

Gifts of \$2,500+

Acorn-Alcinda Foundation
Cynthia Bates and Jonathan Russell
Stacy Brusa
Helen and Henry Frye
Lee G. Kuckro
Barri R. Marks and Woody Exley
Leta W. Marks
Jill and Martin Mass
Michael and Jo-Ann Price
Bob and Patti Pulito
Rob Ruggiero
James M. Salemi and Kenneth J. Bartschi

LEADING DONORS

Gifts of \$1,000+

Doug and Sheryl Adkins	Karen K. Byrne
Michael G. Albano and Nancy B. Alisberg	David and Lisa Casey
Anonymous (4)	Ann M. Catino
Thomas O. and Melanie A. Barnes	Alison and Tony Caxide
George Bouthet	Amy Charney and Lewis K. Wise
	James N. and Amy Jane Cohen

LEADING DONORS

Gifts of \$1,000+

Sue Ann Collins
 Richard A. and Aida Cyphers
 Jack and Alice Ellovich
 Jocelyn and Dan Fenyn
 Muriel and Karl Fleischmann
 Catherine Franks
 William Fuller
 The Gawlicki Family Foundation
 Robert and Lee Goode
 William T. Gough and Mary J. Cook
 Peter Grzybala and Diane Korntheuer
 William and Marsha Harbison
 Brian E. Harvey and Sherry A. Manetta
 Suzanne M. Hopgood
 Gordon and Kelly Hui
 Douglas and Tita Hyland
 Sharon and David Jepson
 David and Jan Klein
 Dr. and Mrs. Bernard Kosto
 Wally and Chris Lamb
 Katherine J. Lambert
 Sarah Larkins
 Christopher Larsen
 Judy Lewis
 Steve and Sheila Litchfield
 David T. and Judith W. Macri
 Kenneth and Cynthia Malm
 Sheila Marks
 Peggy and Alan Mendelson
 Ann and Gregory Mittelman
 Marjorie E. Morrissey
 Daniel and Lori O'Connell
 Gerald Pastor and Jane Porterfield
 Matthew K. Poland
 Roberta W. Prescott and Robert O.
 Hurwitz
 Elenor G. Reid
 Joan and Allan B. Reiskin
 Linda L. and Stephen E. Revis
 Martey S. Rhine
 Joan and Barry Richter
 Kenneth and Julie B. Saffir
 Elaine Sayadoff
 Darlene C. and Guy A. Simonian
 Carol L. Sirot and Richard Proffitt
 Jen and Kenneth Siskind
 Leslie Smith and Philip Wellman
 Robert Stillman and Leslie Fass
 Donna M. and Sam Stout
 Thomas and Donna Swarr
 Robert H. Tabshey
 Lynne Tapper and Leland Brandt
 Allan B. and Sally S. Taylor
 Mara A. Whitman and Marc Edrich
 Edward and Brooke Whittemore
 Dale Woodiel, Sr. and Linda Rountree
 Elliot Zweig and Doreen Fundiller-Zweig

LOYAL SUPPORTERS

Gifts of \$250+

Cynthia L. Abrams
 Marge Abrams and Jerome Levey
 Victoria F. and Leonard Albert
 P. K. and Phoebe R. Allen
 Lois and Bruce Anderson
 Victoria and Michael Andreo
 Margery and Norman Andrews
 Anonymous (4)
 Mr. Peter Arakas and Ms. Karen Kellerman
 Joyce and Richard Armstrong
 Stephen Armstrong and Monica Floryan
 Dorothy T. Arnold
 Stephen and Judy August
 Kandyce M. and Richard T. Aust
 Kerry and John Avery
 Ann Azevedo and Donato T. DiGenova
 Jeanie G. and Ronald E. Babineau
 Lynn Baccaro
 Staci Bachman
 Rosemary and David Baggish
 James Bagni
 Gemma Baker
 Pierre and Kate Barbour
 Donna and Thomas R. Barnas
 David S. and Jill P. Barrett
 Ann and Randy Barton
 Paul and Vivian M. Batterson
 Edwin L. and Edith G. Baum
 Ellen Bauwens
 Kathleen and Jeff Beaty
 Nora Beaulieu
 Nancy S. Becker
 Anthony and Beverley Bellisio
 Laura and Jerry Bellizzi
 Jay and Jeanne Benet
 Larry and Jannie Berman
 Leon P. Bernard and Richard Fitol
 Estelle and Abraham Bernstein
 Lynn Bernstein
 Jon D. and Cheryl Bertus
 Dr. Victoria W. Biondi
 Barbara and Jack Blechner
 Avrum H. and Edlyn R. Blitzer
 Kenneth and Katherine Bobenski
 David and Sandra Bobowski
 Scott Boden and Mary Ayre
 Michael Boratko
 Harvey and Rosalie Bordett
 Judy Borus
 Paul and Joanne Bourdeau
 Anne and Bruce Bowman
 Whitney Boynton and Kevin Galvin
 Mary Bozza
 Anne L. Bracker and Jefferson Singer
 Kathleen Bradley
 Lucy Brakoniecki
 David and Ann Brandwein
 Nicole Braun

ANNUAL FUND DONORS

LOYAL SUPPORTERS

Gifts of \$250+

Bill and Sheryl Breetz
Joel Brehm and Rodney Dugas
Glen and Joyce Breland
James P. and Patricia G. Brennan
James and Riki Brodey
Beatrice H. and Gordon L. Brodie
Julie A. Brogan and Christopher A. Uhrich
Kathy Brookman
Gregory and Bonnie Brooks
Marie-Pier B. and Alan Brooks
James L. Brother and Margie Helme-Brother
Ellen M. Brown
Karen and Tim Brown
Sandra and Kevin Brown
James Bruno and William Gratz
Thomas and Cynthia Buckley
Avery and Eileen Buell
Richard and Mary Burke
Paul Bush
Mary and Ritchard Cable
Diane Cadrain and Joseph Rubin
Stephen Canary
Paul M. Canning
Debra Cantor and James L. Beede
Shari and Michael Cantor
Blanche M. Capilos and David Biklen
Rise and John Cappadona
John Cariani
Karyl Carlson
Peter Carter
Lucy and John Cartland
Lisa Casey
Jennifer L. Cassidy
Chip Caton and Catherine Lyons
Jane Chafe-Moote
Jill Chambers
Michael Champness
Susan R. Chandler
Jared Chase
Catherine and Brad Chhabra
Patricia Christiana
Judith A. Ciafone
John Clapp
Ann Clark and David Ehler
Jonathan Clark
Jonathan E. Clune and Sarah Potter
Beth Cocuzzo
Jennifer Coffey
David and Doris Cohen
Douglas Cohen and Phyllis F. Shikora
Linda F. Cohen
Steven and Elaine Cohen
Abby Cole
Philip and Clio Coles
Donna Collins
James P. Condren and Ellen J. Robinson
Deborah and Michael Conklin
Tammy Conley and Roselinde Torres
Connecticut Convention & Sports Bureau
Audrey Conrad
Denise Cormier
Amy Costa
Wayne H. Coste and Gail Adams
Linda and Fred Cote
Joseph and Erin Cotier
Jane V. Coughlin and Keith R. Cudworth
Richard and Sarah Couture
Stephen and Suzanne Couture
James and Sheryll-Ann Covill
Evan Cowles and Brie Quinby
Mally and Jim Cox-Chapman
Nancy and James Cox
Charles Crocini
William Cuddy and Vivien Blackford
Jay M. and Harriet L. Cudrin
Lisa Curran
Marc and Karyn d'Avignon
Janice Dabate
Catherine Daly and Roy Dion
Elyse Darefsky
Helen Davenport-Senuta
JD Daw
Stan Deitz
Shirley B. and Howard Delong
Kurtis L. Denison
Timothy and Rebecca Derby
Michael Desimone
Susan and John Dewolf
Jennifer and Marc A. DiBella
Sharon F. and George Dickerman
Ted Dillon
Michele and John L. Dolan
Gail A. Donahue
Robert T. and Monika Donais
Kim Dorfman
Hollis Dorman
Sheila and Ira Dorman
Elana Doron
Caryn Doten
Ivy and Jim Doyle
Kevin Doyle
Melissa J. Taylor-Doyle and Chris Doyle
Michelle and John Drain
Frederick A. and Bebe Dudley
Susan and Ned P. Dunn
Gerald Dunne
Marian Dziama and Karen Cormier
Josephine Dzioba
Reverends Hope and William Eakins
Dr. Barbara Edelstein
Robert and Pauline Edwards
Sharon and Bob Efron
Ms. Mary-Jane Eisen and Robert K. Yass
Diane Ellsworth
Carolyn Emerson
Sharron Emmons
Susan Engel
Marilyn P. Fabian
Wendy and Richard Fair
William and Joan Farquhar
Ann and Michael Feinberg
Dr. Edward J. and Mrs. Sherry S. Feinglass
Stanley and Susan P. Fellman
Sue Fennelly
Mary Kay Fenton
Anthony A. and Anita Ferrante
Lynn Ferrari and Virginia Seeley
Ann and Joe Fichandler

Barbara and Ted Fichtenholtz
 Susan Fierberg and Howard Scheinblum
 Grace Figueredo and Ken Gostyla
 Daniel and Joan S. Fine
 Robert and Beth Finnance
 Michael and Evelyn Fishman
 Patricia Flaherty
 Michael and Martha Flannery
 Elinor R. and Herbert Flink
 F. Bernard Forand and Sandra Wood Forand
 Jane M. and Ralph Formica
 Erika Forte
 Chantal Foster
 Mary-Jane Foster
 C. Joseph and Beth Fox
 Jerry and Ida Franklin
 Meghan Freed
 Bruce and Meryl Freedman
 Harry and Cay Freeman
 Dr. Stephen L. Alloy and Ms. Sharron Freeman
 Susan Freimuth
 Neal B. Freuden and Andrea F. Levy
 Mel Fritsche
 Timothy A. and Roxane M. Fromson
 David and Renee Frost
 Michael and Adrienne Fulco
 Elizabeth Gagne
 John Q. and Tracy Gale
 Rachel Galligan
 Peter and Melissa Gambardella
 Marilda Gandara and Scott O'Keefe
 Carol and Peter Ganick
 Romilda and Elena Garet-Neville
 Robert Garrey
 Tom and Cynthia Garten
 Joan and David M. Geetter
 Harold and Ava Geetter
 Elaine Geha and Fred Brownstein
 Ken and Jennifer Geisler
 Carol Ann Gershenson
 Rochelle and Zane N. Gershman
 Deborah Ghosh
 Peggy Ginden
 Raymond and Barbara Girard
 Linda and Joseph A. Giuliano
 Robert V. and Jean Giunta
 Beverly and Abraham Glassman
 Catherine Godin
 Alice and Gary Gold
 Felice Goldman
 Linda and Ira Goldman
 Megan and Jay Goldstein
 Sidney and Carol Goldstein
 Firooz and Maria Golkar
 Laurel Goodgion
 Thomas Goodrum and Evelyn Benoit
 Martin and Rebecca Gould
 Ann C. Gowdey and Dr. Bruce A. Backus
 Cate Grady-Benson
 Bruce Graham
 Pamela and Timothy Granucci
 Martin and Irma Grebel
 Daniel G. Green and Walter Langner
 Floyd W. Green, III
 John A. and Norma Green
 Albert and Judith Greenspoon
 Martha Griffin
 Martha Gross
 Elizabeth and Richard J. Gruber
 Pierre and MaryEllen Guertin
 Robyn Guimont
 Vivian Haas
 Frank Hagaman
 Diana Haghightat and Gerardo Gutierrez
 Donna F. Haghightat and Chris Dickinson
 Daniel S. Haim
 Margaret Haldeman
 Elisa Hale and Donald Grove
 Heidi and David Haller
 Katherine W. Hanaway and Paul Sanson
 John and Marian Hanson
 Leo B. and Karen Harrington
 Laura Harris
 Hartford Lumber
 Hartford Stage
 Patricia Hartman and Michelle St. Marie
 Nanci and Andrew Harvey
 Neil and Roxy Hasset
 Karen and Patrick Hatcher
 Rozanne Hauser and Louis Mazzotta
 Frank Haviland and Shirley Mae Neu
 Lynn Hazard
 Gail and Bruce Heald
 Joan Hedrick
 Angeline Hein
 Nina Heller
 Della Hennelly
 Charles Henry
 David J. and Lauren D. Henry
 Ronald V. and Patricia Hensley
 Charles J. and Karen Herbert
 Debbie Hersh
 Maureen Hesney
 Jo Ann Hewett and George Burger
 Robert B. Hewey and Carol Simpson
 Ken Hill
 Peter Hill
 Robert and Colleen Hilliard
 Cathy Hitchcock
 Alden Hobart
 Elisabeth Holder
 Suzanne Holliday-Thomas
 Warren Hollister
 Susan Holmes and Bessy Reyna
 Susan Hope
 Marianne Horn
 Denis Horrigan
 Steven and Barbara Hrubala
 Carol and John Hubert
 Kennedy and Jennifer Hudner
 Dorinda Hultgren
 Christine Hunihan
 Polly Huntington
 Bradley and Lisa Hurley
 Michael Iacino
 Sandra Inga
 Kris and Charles Jacobi
 Gerard J. Jacques and Nancy Fightlin
 Linda Jainchill
 Molly James

ANNUAL FUND DONORS

LOYAL SUPPORTERS

continued

Gifts of \$250+

Keats and Joseph Jarmon
Evan H. Johnson and Kevin Chick
George and Janet Jones
Fellis and Harold Jordan
Jeanne Kaiser
Daniel J. and Lori Kase
John and Dorothy Kaszycki
Harriet R. and I. William Katz
Robert and Lynn Katz
Alan and Carolyn Kaufman
Kathleen Keeler
Marian Kellner
Susan and William Kelly
Patty and Steve Kelmar
Hilda and Arthur Kesten
Donna M. Kidwell
Lisa and Edmond Kim
Jennifer and James Kimenker
Judith M. Kissane and Kevin Dyer
Kitchen and Bath Design Construction
Dr. Alan and Lydia Klatsky
Myra R. and William Kleinman
William Knight and Jill Adams
Mark F. and Carolyn J. Korber
Michele and Dane Kostin
Darwin W. and Susan Kovacs
Nancy A. Kramer
Seymour L. and Ina Kroopnick
David J. and Ruth Krugman
Christine C. and Roy Krumperman
Nancy and Jerry Lahman
Supriya and Vijay Laknidhi
Linda Lamothe
Valerie A. LaMotte
Sheena Landfear
Susannah Landis
Marilou and Mike Lang
Janet Lapierre-Green
Andrea Laplace
Paula Larocco
Christine Larson
Marcia Lattimore
Barb Lavine
Law Offices Of Conti and Levy
Jennifer Lawson
Ann and Bill Lazarek
Charles and Joan Leach
Laurie Leader
Marion and Laurence Lederman
Elizabeth Leete
Dawn Leger
Clair Leighton
William and Deanna Leikin
John W. and Joyce R. Lemega
Jo-anne Leventhal and Jeff Koerner
Martha Greenwood and David Levin
Michael Levinson
Sandra P. Lewis
Lorraine Libby
Karen Licht
Lawrence and Eileen Linnetz
Doreen Linton
Barbara and Bing Liu
Philip and Sharen Lom
Judith Loopstok
Peggy Lorence
Jennifer and Richard Lotstein
Elaine Lowengard
Pamela Lucas and John Nealon
Jia Luo and Michael Monts
Kevin M. and Denise Lynch
Patty and William Mace
Glen MacLeod
Ron and Laura Maggio
Gloria Magliozzi
Jennifer and Todd Mailly
Julie Malkin
Adam and Beth Man
William and Anita Mancoll
Stacy Mandelker
David and Sharon Mann
Dr. Christopher K. Manning and Chuck Riott
Robert and Terri Mansfield
Guy and Sharon Marhewka
Eileen M. Marks and Ed Mikolowsky
Susan Marks
Mary Martin and Jeff A. Amell
Michael Martone and Jose Fernando Zapata Salazar
Alan and Claudette Marvelli
Raymond Maskell
Susan Mason
Ellen and Ginny Massucci
Judy and Scott Mather
Fran Mayer and David Weill
Betsy McAleer
Mariette McCourt
Erin McGurk
Joe Ann and Samuel McKay
Marjorie B. Mendelson
Stephen Merlino and Kathleen Mangifico
Tara Trifon and Matthew Metnetsky
Anthony Michalak
Thomas and Marjorie Michalski
Elizabeth R. and Stephen Miller
Francoise and Hans Miller
Kathleen Miller
Dr. M. Stephen and Miriam Miller
Rachel Miller
Susan T. and Douglas T. Miller
David Miner and Stephanie Robiner
Brian Molinari and Kristan Pierz
Sheila and Randall Molony
Susan Monks and Mary-Ann McNamara
Robert and Stephanie Moore
James and Joanne Morgan
Jeffrey and Sandra Morgan
Jean Moriarty
Pat and Larry Morrison
Matt Moskal
Dr. Theodore F. and Carole Mucha
Jan and Ken Musen
Barbie Nadal-Cristofaro and Victor Cristofaro
Phyllis and Don Naples

Donna and Jack Nash
 Danielle K. and Jim Naylor
 Carolyn Neely
 Dr. Stacy Nerenstone and Morton
 Weinstein
 Leigh Newman and Gary Starr
 Maureen Nicholson
 Kathy and Walter Nicksa
 Jenifer Noble
 Don Noel
 Wil Noel
 Christiane Noll
 Archie L. Norman, Jr.
 Robert D. Norman and Laura Craco
 Kathleen S. and Michael Norton
 Barbara and Ken Nowicki
 Sean and Paula O'Brien
 Eileen O'Donnell
 Bill and Joy O'Sullivan
 Tracey OBrien
 Harriet Odlum
 Barbara R. and Patrick Ohlheiser
 William S. Okeson and Beverly Sims
 Michelle and Sam Oliva
 Robin and Leonard Oremland
 Richard Orr and Cynthia Courtney
 Joan P. Osella
 Marilyn Ottone
 Joseph Pace
 Vittoria Pace
 Kathi and Andy Packer
 Ann D. and Borden W. Painter, Jr.
 Harold E. and Lorraine Panciera
 Scott and Susanne Pape
 Alan and Michele Parker
 Sara and Tim Parker
 Marlene Passman
 Priscilla Pasternak
 Arlene Paul
 David Pavis
 Penny A. and John E. Pearson
 Richard and Robin Pearson
 Ginny Perkins
 Ralph Perkins
 Gail and Michael Perlman
 Maryjane Perrier
 Arlene and Robert Person
 Charles and Jean Pickens
 Sarajane and Barry Pickett
 Dave Pickus
 Daria and Peter Plummer
 Jack and Lynn Plummer
 Raphael Podolsky and Jill Mehler
 Leslie Pollack
 Abbi and Vinny Pollicita
 Michael Polo
 Chris Poronsky
 Frances Porter
 Laura Post and Mark Pazniokas
 Ms. Lynn and Robert Preminger
 Richard Prigodich
 Sandra and George Pruce
 Anita and Monty Rackow
 Marion and Seth Radeen
 Jo-Anne Rankin and John Williams
 Susan Rathgeber
 Sidney and Chris Reavey
 Ann Reed
 Patricia and Edgar Reed
 Rebecca M. Rehel and Suzanne E.
 Caron
 Alvin B. Reiner
 Margaret and Charles Rich
 Ms. Annemarie H. Riemer
 Judith Rifkin
 Christina and Ezra Ripple
 Harvey and Carol Robbin
 Nancy and Stephen Roberts
 Dr. Kenneth and Bonnie C. Robson
 Chris and Kathleen Rohrs
 Deborah Roncari
 William Rosedale
 Emily and Stuart Rosen
 June Rosen
 Barbara J. and Alan Rosenberg
 Michele Rosenberg
 Monica and Cliff Rosenberg
 David and Jane Rosenfield
 Joanna and Eric Rosenthal
 Sari and Jim Rosokoff
 Enid M. Ross
 Marjorie Ross
 Nina C. and Duccio Rosselli Del Turco
 Donald and Nancy Rossler
 Rise Roth
 Dr. Anne Rothstein and Jane Hellman
 Joel and Susan Rottner
 Jon and Cheryl Rowe
 Barbara Rubin
 Barbara Rudnick
 Mary Beth Russell
 Steven Russo and Elizabeth Christie
 William Goba and Joan Russoniello-
 Goba
 Alan and Jan Rust
 Patricia D. Ryan
 Jennifer and Christian Sager
 Linda M. Samoncik
 Martha Sandefer and Frederick
 Sweitzer
 Christie Sanders
 Gabriela Santiago and Rose Vazquez-
 Santiago
 Dency C. Sargent and Bob Sawyer
 Carolyn and Frank Sataline
 Phyllis Satter
 Meg Sautter
 Guthrie Sayen and Patricia Barone
 William Schaberg
 Bernice Schaefer
 Barry Scheinberg
 Susan Schenker
 Dr. Allan L. Schiffer
 John J. and Suzanne D. Schloss
 Roberta P. and Philip A. Schmidt
 Ralph D. and Louise Schmoll
 Craig and Virginia Schneider
 Malcolm and Sally Schneider
 David Schroeder
 Ms. Marcie B. Schwartz and James
 Calciano
 Sharon and Lynn Scull

ANNUAL FUND DONORS

9.1.20 - 4.1.21

continued

Linda Scussel
Sissy Seader
Pedro Segarra and Charlie Ortiz
Eileen Seiger
Leon H. and Brenda Seitelman
Bernie Selig
George F. and Dorothy A. Sellman
Judith and Gerard Selzer
Andrew and Karen Serio
Elizabeth and Stephen J. Shamroth
Candance J. and William Shanahan
Melissa Sheffy
Richard M. and Cyral A. Sheldon
Julie W. and Steven Shifreen
Joseph Shortall and Sara Bernstein
Shortell Framing
Barbara Sicherman
Penny and Steve Sigal
Mr. Fred Silbermann
Dina Silva
Amy Lynn Silverman
Bruce and Sandra Simonds
Irene Simone
Douglas and Roberta Simpson
Ellen Siuta
Richard and Raimi Slater
Mark Slitt
Hilda Slivka and Ralph Rosenberg
Gilbert and Ruth L. Small
Phyllis and Howard Small
Sharon Smith
Tyler Smith and Lyn Walker
Laurie Smolenski
Mary A. and William H. Smyers
Patricia B. Snyder
Margaret Sola
Shari and Howard Solon
Ruth and Howard Sovronsky
Tara Spain
Deborah L. Spencer
Catherine J. Spera
Ernest H. Spieler
Ernest B. Spira, D.D.S.
Felix J. and Helene L. Springer
Staci Bachman
Anne E. Stanback and Charlotte M. Kinlock
Glenn Stanisewski
Lawrence Starr
Scott and Jane Stearns
Barbara and Leon Stechenberg
James K. and Gladys H. Stedman
Cynthia B. and Alan L. and Adam Stern
Patricia D. and Don Stern
Andrew and Karen Stockton
Ms. Janet Stulting
Gerard Sullivan
James G. and Marcia E. Sutton
Bill Sweeney and Christine Breslin
Patricia Tanger and Ken Rawolle
Jerry and Eve Tarre
Rae and Margery Tattenbaum-Fine
John and Barbara Taussig
Michael Taylor
Eleanor D. Tener
The Betty Knox Foundation
Herman Thibodeau and Celine Ryan

Ann Thomas
Townsend Thomas
Fred Timme
Jeffrey R. and Laurie Tishler
Karen Tomasko and Robert Goodman
Humphrey Tonkin and Jane Edwards
Julie A. Townsend and Peter Love
Dan and Janet Tracy
Sally F. and Thomas Tresselt
Alex Tsarkov
Maria Tsitsirides
Roberta Tyska
Douglas and Mildred Unfried
Cecily C. Vasington
Joan Vercelli
Dan Violante
Gary and Pam Vollinger
Miranda Haeseler-Volpe and John
Volpe
Otto and Anne Wahl
Laura and Matthew Wallace
Harry and Denise M. Wallengren
Betsy Waller
Ann Wassell
Garrett Weaver
Carolyn Weiser
Judith and Joel Weisman
Veronika Westbrook
Robert and Penelope Whalen
Dan and Isabelle Whelton
Donald and Cathie White
Kimberly and Larry Wiedemann
Gretchen H. Wiedie
Michael Wilder
Nancy Wildt
Sherwood S. and Magrieta L. Willard
Bill and Barbara Willen
Susan Williams and Kanani Bell
Martha and Donald Wilmot
Andrea Wilson
Carolyn and Paul Wilson
Virginia Wolf
Mary and Stephen Woods
Arnold and Myrna Wyse
Hila Yanai and Mike Raker
Joann Zamparo
Lauren and Brad Zeligson
Mary Zeman
Peter M. and Ellen T. Zeman
Michael A. Zipkin
Amy Zittoun
Liz and Richard Zlatkus
Margaret Zorn
Alexander P. and Bella Zubkov
Shari Zwick

(includes generous subscriptions and tickets that were donated back to help sustain TWH during the pandemic)

*deceased