



SOMEONE ELSE'S HOUSE

written and performed by
JARED MEZZOCCHI

directed by
MARGOT BORDELON

**THEATER
WORKS
HARTFORD**

ViDCo.
VIRTUAL DESIGN COLLECTIVE

FROM THE PLAYWRIGHT

This is my family's true story. The house you see on the cover is an actual photo of the property taken just before a series of terrifying events began to unfold. These occurrences took place before I was born and I've spent my whole life frightening my friends at bars and around campfires with the tales.

But during this past year of complete isolation, I've found myself digging deeper into my family story – aligning my family's memories with the actual history of the house and its previous inhabitants. I had no idea how much there was to unearth, and I now hope to tell it from an entirely new perspective. I want to release my family from the decades-old anxieties that they still hold – and I think I might be a step closer to achieving that.

I hope that audiences find themselves both thrilled by the haunted nature of the experience, as well as able to appreciate mortality, family, and the undeniable need for ghost stories amidst such a challenging time in the world.

– Jared

**THEATER
WORKS
HARTFORD**

ViDCo.
VIRTUAL DESIGN COLLECTIVE

SOMEONE ELSE'S HOUSE was first produced in April 2021 as a world premiere production by Geffen Playhouse, in association with Virtual Design Collective, as part of the Los Angeles theater's groundbreaking Geffen Stayhouse live, virtual and interactive series.

SPECIAL THANKS

Gil Cates Jr, Patrick Brown, Zenon Dmytryk, Brian Dunning, Geffen Playhouse

Season Partner

The Edward C. & Ann T.
ROBERTS
FOUNDATION

#SomeoneElsesHouse

#TheaterWorksHartford



theaterworkshartford



@twhartford



@twhartford

TheaterWorks Hartford & Virtual Design Collective
present

SOMEONE ELSE'S HOUSE

written and performed by
JARED MEZZOCCHI

directed by
MARGOT BORDELON

Creative Producer
ELIZABETH WILLIAMSON

Lighting & Special Effects Designer, Vidco
ANDREW CISSNA

Sound Designer, Vidco
CLAUDIA V. JENKINS

Video Effects & Interface Designer, Vidco
DEVIN KINCH

Lighting & Special Effects Designer, Vidco
PETER LEIBOLD VI

Programs & Interface Designer, Vidco
GREG MITCHELL

Art Director, Vidco
ANDRÉS POCH

Senior Project Manager, Vidco
TORI SCHUCHMANN

Artistic Project Manager, Vidco
SHOSHANAH TARKOW

Costume Designer, Vidco
KIANA VINCENTY

Production Designer, Vidco
SIBYL WICKERSHEIMER

Projections & Video Designer, Set Decorator, Vidco
MARK WILLIAMS

Original Dramaturg, Geffen
AMY LEVINSON

TheaterWorks Hartford is celebrating its 36th season as a non-profit,
professional theater company. Founded in 1985.

WHO



JARED MEZZOCCHI (Playwright, Performer) is an Obie award winning director and multimedia designer, playwright, and actor. Jared's work has spanned all throughout the United States at notable theaters such as: The Kennedy Center, The Geffen Playhouse, Arena Stage, Woolly Mammoth (company member), and many more. In 2016, he received The Lucille Lortel and Henry Hewes Award for his work in Qui Nguyen's *Vietgone* at the Manhattan Theatre Club. In 2021, The New York Times highlighted his multimedia work in a spotlight article on his impact during the pandemic. His work was also celebrated as a New York Times Critic Pick on Sarah Gancher's *Russian Troll Farm* (Co-Director & Multimedia Designer) at **TheaterWorks Hartford** where it was praised for being one of the first digitally native successes for virtual theater. Currently, Jared is creating a new work through his mini-commission at The Vineyard Theatre in New York City entitled *On the Beauty of Loss*. He is a two-time Macdowell Artist Fellow, a 2012 Princess Grace Award winner, and spends his summers as Producing Artistic Director of Andy's Summer Playhouse. Outside of his artmaking, Jared is an Associate Professor at The University of Maryland, where he teaches in the MFA Design Program for the Projection and Multimedia Track and is Associate Director of the School for Theatre, Dance, and Performance Studies as well as the Co-Director of the newly announced Brin Institute for New Performance. Over the pandemic, Jared founded Virtual Design Collective (ViDCo), which has aided in the development of over 50 new digital works over the last 18 months. jaredmezzocchi.com



MARGOT BORDELON (Director) is a New York based director who specializes in new work. She is making her **TheaterWorks Hartford** debut. Off-Broadway and New York credits include: *Wives* (Playwrights Horizons); *Something Clean* (Roundabout Underground), *Do You Feel Anger?* (Vineyard), *Eddie and Dave* (Atlantic), *Plot Points in Our Sexual Development* (LCT3), *Too Heavy For Your Pocket* (Roundabout Underground), *The Pen* (Premieres NYC), *A Delicate Ship* (Playwrights Realm), *Still* (Juilliard), *Wilder Gone* (Clubbed Thumb), *The Last Class: A Jazzercise Play* (DODO). Margot has directed productions regionally at ACT Seattle, Actors Theatre Louisville, Alliance, American Theater Company, Denver Center, Geffen Playhouse, Marin Theater Company, Steppenwolf, the Wilma, and Yale Rep. She has developed work at Ars Nova, Berkeley Rep, Cherry Lane, The Lark, Ma-Yi, MTC, New Dramatists, NYTW, P73, Portland Center Stage, Primary Stages, The Public, PWC, Rattlestick, Seattle Rep, and Woolly Mammoth. Upcoming: *Who's Afraid of Virginia Woolf?* (Denver Center), *When Monica Met Hillary* (Miami New Drama), *...what the end will be* (Roundabout), *peerless* (Primary Stages). BFA, Cornish College of the Arts; MFA, Yale School of Drama. margotbordelon.com



ELIZABETH WILLIAMSON (Creative Producer) is a dramaturg, director and producer who specializes in new work. Recent projects include dramaturging the Broadway and West End productions of *The Inheritance* (Tony, Olivier, Critics Circle, Evening Standard, GLAAD, and Drama Desk Awards for

Best Play, Outer Critics Circle Honoree), *A Gentleman's Guide to Love and Murder* (Tony Award for Best Musical), and *Anastasia*; directing & adapting *Jane Eyre* (Hartford Stage), dramaturging Bess Wohl's *Make Believe* (Outer Critics Circle Honoree), and directing Sarah Gancher's *Seder* (Hartford Stage.) Williamson has worked around the US and internationally at the Young Vic, Figurteatret I Nordland, Primary Stages, Berkeley Rep, ACT, Cal Shakes, Court Theatre, Steppenwolf, About Face, BAPF, La Jolla Playhouse, Theatre de La Jeune Lune, HERE, Williamstown Theatre Festival, **TheaterWorks Hartford** (*Russian Troll Farm*) and others. She has served as associate artistic director/director of new play development for both Hartford Stage and Pioneer Theatre Company, commissioning and developing work by Kaneza Schaal, Bess Wohl, Matthew Lopez, Sarah Gancher, Dan O'Brien, Mfoniso Udofia, Octavio Solis, Robert Freedman and Scott Frankel, Terence McNally, Stephen Flaherty and Lynn Ahrens, Brighde Mullins, and many others. She is the 2007 recipient of an NEA Fellowship in Literary Translation. Education: M.St., Oxford University, B.A., Bennington College, trained at the École Jacques Lecoq. Member: SDC, LMDA.



ROB RUGGIERO (Producing Artistic Director) has been part of **TheaterWorks Hartford** artistic leadership for 26 years. He has directed over 60 shows, including TWH productions of *The Sound Inside*, *American Son*, *The Legend of Georgia McBride*, *Constellations*, *Next to Normal*, *Relativity*

(starring Richard Dreyfuss) and *Christmas on the Rocks*, which he also conceived. His Broadway credits include *Looped* (starring Valerie Harper in a Tony-nominated performance) and *High* (starring Kathleen Turner) which had its world premiere at TWH. He also conceived and directed the musical revue *Make Me a Song: The Music of William Finn* which moved off-Broadway and was nominated for Drama Desk and Outer Critics Circle Awards. Rob conceived and directed *Ella*, a musical about Ella Fitzgerald, which saw sold-out runs in 24 regional theaters and was produced as a National Tour. His work on plays and musicals has received multiple awards in Connecticut and around the United States. In his eleventh collaboration with Goodspeed Musicals, Rob directed *Oliver* where he has also directed many award-winning musical productions. His adaptation of *Show Boat* is now being licensed by the Rodgers & Hammerstein Organization. Internationally he directed *Fiddler on the Roof* in Athens, Greece.

THANKS FOR MAKING THINGS HAPPEN



Hartford
Foundation
FOR PUBLIC GIVING

TRAVELERS



GREATER HARTFORD
ARTS COUNCIL

J. WALTON BISSELL
FOUNDATION



BANK OF AMERICA

The Edward C. & Ann T.
Roberts
FOUNDATION

Lincoln
Financial Foundation



HSB
A Munich Re company

United
Technologies

SHUBERT
FOUNDATION INC.

TD Bank

America's Most Convenient Bank®

Connecticut
still revolutionary



The Burry Fredrik Foundation

Cheryl Chase and Stuart Bear Family Foundation

Ensworth Charitable Foundation, Bank of America, N.A., Trustee

John and Kelly Hartman Foundation

The George A. & Grace L. Long Foundation, Bank of America, Co-Trustee

The Saunders Foundation

William and Alice Mortensen Foundation

Richard P. Garmany Fund at the Hartford Foundation for Public Giving

The Elizabeth M. Landon and Harriette M. Landon Charitable Trust

The Katherine K. McLane and Henry R. McLane Charitable Trust

Liberty Bank

Prudential Retirement

The
Goodwin
Hartford's boutique hotel

The Goodwin is the official hotel of TheaterWorks Hartford.

Thanks for being a community partner



BOARD

Dina Plapler (President)

Evan Johnson (Vice President)

Daniel O'Connell (Treasurer)

Stacy Brusa (Secretary)

Gerry Lupacchino (Immediate Past President)

Michael G. Albano

Jennifer DiBella

Grace Figueredo

Gordon Hui

Lee G. Kuckro

Supriya S. Lakhidhi

Felix Okwaning

Kristen Phillips

Roberta Prescott

Robert Pulito

Dennis Russo

Larry Samplatsky

Marcia Smith

TWH STAFF

Producing Artistic Director
Rob Ruggiero

General Manager
Nicole LaFlair Nieves

Business Associate
Yaasmeen Cook

Director of Production
Paul Mansfield

Assistant Stage Manager/
Company Manager/
Wardrobe
Cecelia Chapman

Resident Designer/
Design Coordinator
Brian Prather

Audio-Visual Supervisor
Adam Bintz

Stage Manager
Kate J. Cudworth

Operations Manager
Bill Farquhar

Director of Development
Dina Silva

Development Associate
Erica T. Bryan

Director of Marketing/
Communications
Freddie McInerney

Marketing Associate
David Samuel

Social Media
Bryan Padilla

Director of Audience
Administration
Joshua Demers

Audience Services
Sam Bousheé
Miles Ruiz

IT Consultant
Dean Batchelder

21/22 Season
twhartford.org

ViDCo SHOW STAFF

Stage Manager 1
Shoshanah Tarkow

Stage Manager 2
Tori Schuchmann

Front of House Manager
Taylor Verrett

Run Crew
Mark Williams

WMNR
Fine Arts Radio



*An Oasis of
Classical and
Classic Music*

WMNR.org

*Tune in
with us*

88.1 fm

91.5 fm

90.1 fm

ANNUAL FUND DONORS

PLATINUM PARTNERS

Gifts of \$25,000+

Jeffrey and Nancy Hoffman
David Holmgren
LAZ Parking
Dennis Russo and WondriskaRusso
Ruth G. Timme Family Foundation
Theresa Waltz

GOLD PARTNERS

Gifts of \$10,000+

Lynn Beaulieu and Gerry Lupacchino
Mark Boelhouwer
Cheryl Chase and Stuart Bear Family Foundation
Edward and Tracy Church
Common Sense Fund
Robert and Francine Goldfarb
Ted and Adlyn Loewenthal
Marjorie E. Morrissey
Thomas W. and Emily B. Nissley

SILVER PARTNERS

Gifts of \$5,000+

Matthew and Patricia Berky
Ted and Kathy Fleming
Richard P. Garmany Fund at HFPG
Brad M. and Jill J. Hutensky
William Knight and Jill Adams
Joy McConnell
Richard E. and Paula Musgrave
Lanny Nagler and Lanny Nagler Photography
Kristen M. Phillips and Matthew Schreck
Dina Plapler and Earl McMahon
Alicia Roncari and Bin228
Larry Samplatsky and John Tackus
Jonathan and Sherry Schreiber
Kevin and Marcia Smith
The Zachs Family Foundation
Joe Zimmel

BRONZE PARTNERS

Gifts of \$2,500+

Acorn-Alcinda Foundation
Michael G. Albano and Nancy B. Alisberg
Helen and Henry Frye
The Gawlicki Family Foundation
Lee G. Kuckro
Jia Luo and Michael Monts
Barri R. Marks and Woody Exley
Jill and Martin Mass
Jacqueline and Dave Mott
Bob and Patti Pulito
Joan and Barry Richter
James M. Salemi and Kenneth J. Bartschi

LEADING DONORS

Gifts of \$1,000+

Doug and Sheryl Adkins	Katherine J. Lambert
Anonymous (3)	Christopher Larsen
Ivan A. Backer and Paula Fisher	Judy Lewis
Thomas O. and Melanie A. Barnes	Steve and Sheila Litchfield
Peter and Lisa Block	Kenneth and Cynthia Malm
James Bruno and William Gratz	Leta W. Marks
Stacy Brusa	Sheila Marks
Karen K. Byrne	Matthew K. Poland
David and Lisa Casey	Roberta W. Prescott and Robert O.
Ann M. Catino	Hurwitz
Amy Charney and Lewis K. Wise	Elenor G. Reid
Sue Ann Collins	Joan and Allan B. Reiskin
Richard A. and Aida Cyphers	Linda L. and Stephen E. Revis
Catherine Daly and Roy Dion	Kenneth and Julie B. Saffir
Jack and Alice Ellovich	Jennifer and Christian Sager
Jocelyn and Dan Fenyn	Darlene C. and Guy A. Simonian
Muriel and Karl Fleischmann	Carol L. Sirot Foundation
William Fuller	Jen and Kenneth Siskind
Thomas Goodrum and Evelyn Benoit	Leslie Smith and Philip Wellman
Peter Grzybala and Diane Korntheuer	Sue W. and Richard K. Smith
Della Hennelly	Tyler Smith and Lyn Walker
Suzanne M. Hopgood	Karen Lee Snyder
Gordon and Kelly Hui	Robert Stillman and Leslie Fass
Evan H. Johnson and Kevin Chick	Donna M. and Sam Stout
David and Jan Klein	Robert H. Tabshey
Dr. and Mrs. Bernard Kosto	Allan B. and Sally S. Taylor
Wally and Chris Lamb	Dale Woodiel, Sr. and Linda Rountree
	Elliot Zweig and Doreen
	Fundiller-Zweig

LOYAL SUPPORTERS

Gifts of \$250+

Cynthia L. Abrams	Ann Clark and David Ehler
P. K. and Phoebe R. Allen	Jonathan Clark
Gregory and Mona Anderson	Steven and Elaine Cohen
Anonymous (3)	James P. Condren and Ellen J.
Stephen and Judy August	Robinson
Ann Azevedo and Donato T. DiGenova	Tammy Conley and Roselinde Torres
Staci Bachman	Audrey Conrad
Anthony and Beverley Bellisio	Linda and Fred Cote
Jay and Jeanne Benet	Stephen and Suzanne Couture
Catherine and Bruce Bernstein	James and Sheryll-Ann Covill
Scott Boden and Mary Ayre	Evan Cowles and Brie Quinby
Paul and Joanne Bourdeau	Mally and Jim Cox-Chapman
George Bouthet	Lisa Curran
Whitney Boynton and Kevin Galvin	Jennifer and Marc A. DiBella
Lucy Brakoniecki	Hollis Dorman
James and Riki Brodey	Melissa J. Taylor-Doyle and Chris
Julie A. Brogan and Christopher A.	Doyle
Uhrich	Susan and Ned P. Dunn
Avery and Eileen Buell	Diane Ellsworth
Shari and Michael Cantor	Carolyn Emerson
John Cariani	William and Joan Farquhar
Peter Carter	Mary Kay Fenton
Susan R. Chandler	Grace Figueredo and Ken Gostyla
Bertie Chuong	Michael and Evelyn Fishman

ANNUAL FUND DONORS

LOYAL SUPPORTERS

Gifts of \$250+

Jerry and Ida Franklin
Catherine Franks
Elizabeth Gagne
Robert Garrey
Tom and Cynthia Garten
Ken and Jennifer Geisler
Deborah Ghosh
Catherine Godin
Alice and Gary Gold
Daniel G. Green and Walter Langner
Pierre and MaryEllen Guertin
Diana Haghghat and Gerardo Gutierrez
Laura Harris
Hartford Lumber
Frank Haviland and Shirley Mae Neu
Joan Hedrick
Ronald V. and Patricia Hensley
Warren Hollister
Christine Hunihan
Bradley and Lisa Hurley
Alan and Carolyn Kaufman
Marian Kellner
Jennifer and James Kimenker
Kitchen and Bath Design Construction
Myra R. and William Kleinman
Michele and Dane Kostin
Nancy A. Kramer
David J. and Ruth Krugman
Supriya and Vijay Laknidhi
Susannah Landis
Marcia Lattimore
Ann and Bill Lazarek
Charles and Joan Leach
William and Deanna Leikin
John W. and Joyce R. Lemega
Doreen Linton
Kathleen Lovell
David T. and Judith W. Macri
Gloria Magliozzi
Adam and Beth Man
Guy and Sharon Marhewka
Judy and Scott Mather
Erin McGurk
Elizabeth R. and Stephen Miller
David Miner and Stephanie Robiner
Brian Molinari and Kristan Pierz
Sheila and Randall Molony
Susan Monks and Mary-Ann McNamara
Johanna Morrison
Leigh Newman and Gary Starr
Kathy and Walter Nicksa
Don Noel
Daniel and Lori O'Connell
Bill and Joy O'Sullivan
Michelle and Sam Oliva
Richard Orr and Cynthia Courtney
Joseph Pace
Vittoria Pace
Alan and Michele Parker
Sara and Tim Parker
Priscilla Pasternak
David Pavis
MaryJane Perrier
Arlene and Robert Person
Randi and Steve Piaker
Raphael Podolsky and Jill Mehler
Matthew K. Poland
Leslie Pollack
Frances Porter
Laura Post and Mark Pazniokas
Marion and Seth Radeen
Margaret and Charles Rich
Ms. Annemarie H. Riemer
Christina and Ezra Ripple
Harvey and Carol Robbin
Nancy and Stephen Roberts
Deborah Roncari
Michele Rosenberg
Joel and Susan Rottner
Barbara Rubin
Sandra H. and Marshall Rulnick
Mary Beth Russell
William Goba and Joan Russoniello-Goba
Linda M. Samoncik
Martha Sandefer and Frederick Sweitzer
Saraellen and Tom Sargent
Phyllis Satter
William Schaberg
Roberta P. and Philip A. Schmidt
Elizabeth and Stephen J. Shamroth
Sandra L. Shaner
Joseph Shortall and Sara Bernstein
Shortell Framing
Barbara Sicherman
Penny and Steve Sigal
Dina Silva
Amy Lynn Silverman
Douglas and Roberta Simpson
Mark Slitt
Gilbert and Ruth L. Small
Shirley Smith
Patricia B. Snyder
Ruth and Howard Sovronsky
Catherine J. Spera
Felix J. and Helene L. Springer
Beatrise Srams
John Stachniewicz
Staci Bachman
Glenn Stanisewski

LOYAL SUPPORTERS

Gifts of \$250+

Barbara and Leon Stechenberg
Humphrey Tonkin and Jane
Edwards
Dan and Janet Tracy
Maria Tsitsirides
Douglas and Mildred Unfried

Miranda Haeseler-Volpe and John
Volpe
Laura and Matthew Wallace
Robert and Penelope Whalen
Susan Williams and Kanani Bell
Arnold and Myrna Wyse
Peter M. and Ellen T. Zeman

ABOUT VIDCO

Virtual Design Collective (ViDCo) is a collection of designers innovating new ways to tell stories and create communities online. Using virtual platforms, ViDCo generates entirely live performances with heightened design elements that bridges Theatre, TV, and cinema tricks into a new online hybrid form. We strategize to use the strongest elements of every discipline to inspire the artistic community to use their tools while we provide them the platforms to tell their stories. www.vidco.tech

Our 21/22 Season continues

CHRISTMAS ON THE ROCKS '21

by John Cariani, Jenn Harris & Matt Wilkas, Jeffrey Hatcher
Jacques Lamarre, Theresa Rebeck and Edwin Sanchez
Directed by Rob Ruggiero
December 2-23, 2021



THIS BITTER EARTH

by Harrison David Rivers
Directed by David Mendizábal
February 15 - March 20, 2022

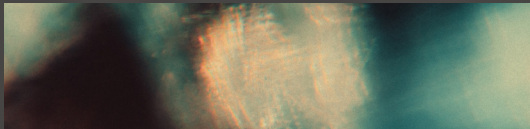

ZOEY'S PERFECT WEDDING

by Matthew Lopez
Directed by Rob Ruggiero
May 3 - June 5, 2022

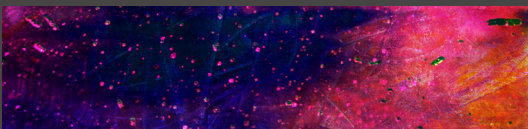

HURRICANE DIANE

by Madeleine George
July 19 - August 21, 2022

