

July 27 through August 25



WALDEN
BY AMY BERRYMAN

DIRECTED BY MEI ANN TEO



**THEATER
WORKS
HARTFORD**

SPECIAL SHOUT OUT

To our amazing TWH production team for their sheer resiliency, creativity and talent. They shoot for the stars in everything they do and we couldn't be more grateful.

THANK YOU – Christopher Bell, Adam Bintz, Sam Bousheé, Cecelia Chapman, Kate J. Cudworth, Joshua Demers, taneisha duggan, Bill Farquhar, Brian Prather, Zachry Pilat, Sasha Wahl

Site Facilities / Build

Christopher Bell
Adam Bintz
Bill Farquhar
Zachry Pilat
Sasha Wahl

COVID Safety

Cecelia Chapman
Joshua Demers
Bill Farquhar

Produced in partnership



Site Design

Joshua Demers
taneisha duggan
Bill Farquhar
Brian Prather



Produced with support from

ETCH

LIBERTY
BANK

SPECIAL THANKS to our partners for their generosity, for believing in our dream and for launching us to the stars:

RIVERFRONT RECAPTURE

Michael Zaleski
Christopher Hayes
Bridget Cooke
Tara Cantor

Peter Morse
Marc Nicol
Rob Allan
Debbie Baker

KENEY PARK SUSTAINABILITY PROJECT

Herb E. Virgo

#Walden



theaterworkshartford

#TheaterWorksHartford



@twhartford



@twhartford

WALDEN

by **AMY BERRYMAN**

directed by **MEI ANN TEO†**

Cast

Stella	DIANA OH*
Cassie	JEENA YI*
Bryan	GABRIEL BROWN*

Set Design **YOU-SHIN CHEN**

Costume Design **ALICE TAVENER**

Lighting Design **JEANETTE OI-SUK YEW**

Sound Design **HAO BAI**

Artistic Producer **taneisha duggan**

Assistant Director **LUCILE MURPHY**

Associate Lighting Design **CHRISTINA TANG**

Casting

ERICA JENSEN/CALLERI JENSEN DAVIS CASTING

Production Stage Manager **KATE J. CUDWORTH***

Assistant Stage Manager **NICOLE WIEGERT***

Graphic Design **WondriskaRusso**

Artwork **Greg Norton**

WALDEN by Amy Berryman
received its first public performance on April 7, 2021
at People's Light, Malvern, Pennsylvania
Abigail Adams, Executive Artistic; Director Zak Berkman, Producing Director

† Member of SDC, Stage Directors and Choreographers Society.

* Appearing through an Agreement between TheaterWorks and
Actors' Equity Association, the Union of Professional Actors and
Stage Managers in the United States.

TheaterWorks Hartford is celebrating its 35th season as a non-profit,
professional theater company. Founded in 1985.

WALDEN is the 10th production of the 2020-2021 Season.

TheaterWorks Hartford • 233 Pearl Street • Hartford, CT 06103 • 2021

WHO



DIANA OH (Stella | they/them) is making their **TheaterWorks Hartford** debut. Diana is an Actor, Singer-Songwriter, Writer, Creator of Installation, Ritual, Concert, Party, and an Open Channel to the art that feels good to their body, and is driven most by mutual care and keeping things heart-centered. Creator: {my lingerie play} (national installations/

culminating concert in my lingerie staged in an effort to provide a courageous world for women, queer, trans, and non-binary humans to live in), *Clairvoyance* (an installation, tree-planting, concert series celebrating Queer Magic in Harvard Yard, the Boston Public Library, Institute of Contemporary Art, and Harvard Arboretum; A.R.T.), *The Infinite Love Party* (an intentional barefoot potluck dinner, dance party and sleepover for QTPOC and Their Allies; Bushwick Starr), *My H8 Letter To The Great American Theatre* (Public Theater), *Asian People Are Not Magicians* (mic.com), Mentor: Shawn Randall's (*The Making of*) *How to Save the World...* (Cherry Lane). TV/FILM: *Queering*, *How To Be Single*, *New York is Dead*, *Hey Yun*, *Unicornland*, *Refinery29*. Top LGBTQ Influencer, The First Queer Korean-American interviewed on Korean Broadcast Radio. Oh tours with their art in unexpected spaces and enjoys not fitting into boxes. Oh is off social media but you can follow their magical senior rescue @ProfessionalLapDog.

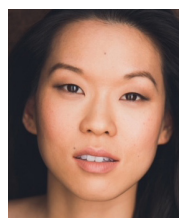

JEENA YI (Cassie | she/her) is incredibly grateful to be back in a theatre again and thrilled to make her **Theaterworks Hartford** debut. Previous credits include *Network* on Broadway directed by Ivo Van Hove, *Judgment Day* at the Park Avenue Armory, *Somebody's Daughter* (Second Stage), and *GIRLS* (Yale Rep). TV/FILM: *Modern Love* (Amazon), *Only Murders in the Building* (HULU), *Succession* (HBO),

Manifest (NBC), *Unbreakable Kimmy Schmidt* (Netflix) JeenaYi.com



GABRIEL BROWN (Bryan | he/him) is making his **TheaterWorks Hartford** debut. NY Theatre: *Blue* at the Apollo Theater (Upcoming). Off-Broadway: *Bobbie Clearly* (Roundabout Theatre Company); *Love & Money* (Signature Theatre Company); *The Mystery of Love & Sex* and *The City of Conversation* (Lincoln Center Theater). Regional: *Tartuffe* (Huntington Theatre); *Watch Me* (Berkeley

Rep Ground Floor); *Joe Turner's Come and Gone* (Ovation Award, Mark Taper Forum); *Love & Money* and *A Raisin in the Sun* (Westport Country Playhouse). TV: Issa Rae's *Minimum Wage*, *I'm Dying Up Here*, *Madam Secretary*. Film: *Carole's Christmas*, *American Nightmares*, *Signal*. Training: University of North Carolina School of the Arts, London Academy of Music and Dramatic Art.



AMY BERRYMAN (Playwright | she/her) is a New York-based writer and actor with roots in Washington State and West Texas. Her play *WALDEN* premiered on the West End in 2021 as a part of Sonia Friedman Productions' *RE:EMERGE* Season, directed by Ian Rickson. Her other full-length plays include *The New Galileos*, *Three Year Summer*, *Epiphany*, and *The Whole of You*. She has been a finalist for

the O'Neill, NNPN's National New Play Festival, and for Shakespeare's

New Contemporaries. Her work has been developed at theatres all across the U.S. and the short film she wrote, co-produced, and starred in, *You Are Everywhere*, won Best Short Drama in the LA Short Film Festival 2018. As an actor, Berryman was seen off-Broadway in Jessica Dickey's *The Convent*, directed by Daniel Talbott with Rattlestick/Rising Phoenix Rep/Weathervane, as well as Greg Kotis' *Lunchtime at the Brick*, and Erin Courtney's *I Will Be Gone* in the Humana Festival. Proud member of Rising Phoenix Rep. amy-berryman.com



MEI ANN TEO (Director | they/she) is a queer immigrant from Singapore making theatre & film at the intersection of artistic/civic/contemplative practice. As a director/devisor/dramaturg, they create across genres, including music theatre, intermedial participatory work, reimagining classics, and documentary theatre. Directing work includes world premieres Jillian Walker's *SKiNFoLK: An*

American Show at the Bushwick Starr (NYTimes Critics Pick, NYMag's matrix "Highbrow and Brilliant") and Madeline Sayer's *Where We Belong* at Shakespeare's Globe and Woolly Mammoth ("directed... with cinematic grandeur" - Washington Post). Teo's international work includes Belgium's Festival de Liege (Bryonn Bain's *Lyrics From Lockdown*, "Truly polished, meaningful and entertaining" - New York Times), Edinburgh International Fringe (Thorvald Aagaard's *MiddleFlight*, "Stunning" - Scotsman), Beijing International Festival (*Labyrinth* - Top 8 in Beijing News), and *Dim Sum Warriors the Musical* by Colin Goh and Yen Yen Woo, composed by Pulitzer Prize winner Du Yun for national China twenty-five city tour. (photo: Michael Kushner) meiannteo.com

YOU-SHIN CHEN (Set Design | she/her) is a New York based Taiwanese designer who is committed to diversity and humanity. Trained as a theatre designer, she centers the human experience in the process of creating a three-dimensional space. Her scenic design for *Eclipsed* (Lewis Center for the Arts) is part of the USA exhibition at the 2019 Prague Quadrennial. She is the recipient of the 2019 Daryl Roth Creative Spirit Award at The Lilly Awards, and Lucille Lortel Awards for Outstanding Scenic Design in 2020. Recent theater credits include: *Mlima's Tale* (St. Louis Rep); *SKiNFoLK* (the Bushwick Starr & National Black Theatre); *UGLY & Kill One Race* (the feath3r theory); *Mrs. Murray's Menagerie* (ArsNova); *Monsoon Season* (AFO Theatre); *Man of God* (InterAct Theatre Company). Local USA829, IASTE. youshinchen.com

ALICE TAVENER (Costume Designer) Selected works include *A Raisin in the Sun* (Williamstown Theatre Festival); *Lunch Bunch* (Clubbed Thumb); *Suicide Forrest* (MaYi + Bushwick Starr; Henry Hewes Nomination); *Eugene Onegin* (Spoleto USA); *Minor Character* (Public Theater + New Saloon); *This in the Color as Described by the Time* (Door 10 + New Georges); *Skeleton Crew* (Dorset Theater Festival); *The Music Man* (Sharon Playhouse); *My Name is Gideon* (All for One). Her work has also been seen at Actor's Theatre of Louisville; Atlantic Theater; REDCAT; La MaMa; HERE Arts; The Tank; and JACK. MFA in Theater Design from CalArts. AliceTavener.com

HAO BAI (Sound Design) is a multidisciplinary designer in lighting, sound, and video projection for live and virtual performances. Hao's work has been seen internationally at Asia Culture Center (South

WHO

Korea), WuZhen Festival (China), in the States at CAC (Cincinnati), Stanford, Jones Hall (Houston), Woolly Mammoth Theatre (DC), and in New York at The Public Theatre, NYU Skirball, The Shed, Bushwick Starr, La MaMa, JACK, Performance Space New York, New Stage Theatre, 59E59, A.R.T./New York Theatres, 14 Street Y, BAAD!, Stella Adler, The Performing Garage, The Gallery Players, The Tank, etc. Recent: *Virtual: Final Boarding Call* (Ma-Yi Theater+WP Theater); *Nocturne in 1200s* (Ping Chong). Lighting: *Waterboy and the Mighty World* (Bushwick Starr & The Public Theatre). Projection: *Electronic City* (NYIT Awards); *Chronicle X* (The Shed). Production Design: *Where We Belong* (Woolly Mammoth Theatre). Upcoming: Lighting: *Chinoiserie* (Ping Chong). Projection: *Storm* (NYU). Sound: *Little Shop of Horrors* (St. Louis Rep).
haobaidesign.com

JEANETTE OI-SUK YEW (Lighting Design) is an award-winning lighting designer for theatre, dance, opera, musicals, music performances, installation, immersive experiences and digital productions. She aims to create a visual environment that is organically integrated into the landscape and language of the production. NY Times described them as "clever" and "inventive." Her designs have been seen across US cities and internationally in Havana (Cuba), Prague (Czech Republic), Lima (Peru), Edinburgh (Scotland), Tokyo (Japan), Graz (Austria), Shanghai (China), Paris (France), and Bloemfontein (South Africa). Recent: *KPOP!* (Henry Hewes Award, LIT Design Award, Lortel and Drama Desk Nominations), *The Industry's Sweet Land* (2020 Lighting Design Achievement Award), Haruna Lee's *Suicide Forest*, Aya Ogawa's *Ludic Proxy* (Bel Geddes Design Enhancement), and En Garde Art's installation *A Dozen Dreams*. TCG Career Development Program recipient.



ROB RUGGIERO (Producing Artistic Director) has been part of **TheaterWorks Hartford** artistic leadership for 26 years. He has directed over 60 shows, including TWH productions of *The Sound Inside*, *American Son*, *The Legend of Georgia McBride*, *Constellations*, *Next to Normal*, *Relativity* (starring Richard Dreyfuss) and *Christmas on the Rocks*, which he also conceived. His Broadway credits include *Looped* (starring Valerie Harper in a Tony-nominated performance) and *High* (starring Kathleen Turner) which had its world premiere at TWH. He also conceived and directed the musical revue *Make Me a Song: The Music of William Finn* which moved off-Broadway and was nominated for Drama Desk and Outer Critics Circle Awards. Rob conceived and directed *Ella*, a musical about Ella Fitzgerald, which saw sold-out runs in 24 regional theaters and was produced as a National Tour. His work on plays and musicals has received multiple awards in Connecticut and around the United States. In his eleventh collaboration with Goodspeed Musicals, Rob directed *Oliver* where he has also directed many award-winning musical productions. His adaptation of *Show Boat* is now being licensed by the Rodgers & Hammerstein Organization. Internationally he directed *Fiddler on the Roof* in Athens, Greece.

ERICA JENSEN (CSA)/CALLERI CASTING: Erica holds an MFA in acting from Illinois State University, but after moving to NYC 17 years ago her love for acting was replaced by a love for casting. With James Calleri and Paul Davis she casts for Berkeley Rep, The Humana Festival, Cleveland Play House, Long Wharf Theater, McCarter Theatre, and more. Broadway credits include *Of Mice and Men*, *Fool For Love*, and *A Raisin In the Sun*. Past television credits include *Hope & Faith*, *Lipstick Jungle*, *Army Wives* and *Ed*. Currently the office casts the TV series *The Path* (Hulu). Erica previously cast *Actually* and *The Wolves* for TWH.

KATE J. CUDWORTH (Stage Manager) has enjoyed seven seasons with **TheaterWorks Hartford** including *American Son*, *The River*, *Hand to God*, *The Invisible Hand*, *The Legend of Georgia McBride*, *The Wolves*, *Fade*, *Next to Normal*, *Sunset Baby*, *Relativity*, *Midsummer*, *Woody*

Sez, and *Becoming Dr. Ruth*. Off-Broadway: *Freud's Last Session*, [title of show]. NY/Regional: Barrington Stage Company (8 seasons including *Freud's Last Session*; *Dr. Ruth*, *All The Way*; *Joe Iconis' The Black Suits*), Atlantic Stage Company, Hartford Stage, Manhattan School of Music (4 seasons), Yale Opera, York Theatre Company, Bronx Opera Company, Fringe NYC, NYMF.

NICOLE WIEGERT (Assistant Stage Manager) Theaterworks Hartford: *Walden*. Regional: *Pike St.*, *Detroit '67*, *Henry V*, *A Lesson from Aloes*, *A Midsummer Night's Dream* (Hartford Stage), *Passing Through* (Goodspeed Musicals), *Spinning* (Long Wharf), *Shakespeare In Love* (CT Rep), *Million Dollar Quartet*, *The Flood* (Mountain Playhouse), *Grease*, *A Chorus Line* (Ivoryton Playhouse); *Beauty and the Beast*, *Beehive the 60's Musical* (Theatre by the Sea); *James and the Giant Peach*, *Big Fish*, *Our Town*, *Anatole* (First Stage Milwaukee); *Hall of Final Ruin*, *The Griots* (Renaissance Theatreworks); *Swan Lake* (Milwaukee Ballet). Television: *House Hunters*, *Extreme Cheapskates*, *Biggest Loser*. Other: Love to LC, WW and CW.

THANKS FOR MAKING THINGS HAPPEN



Hartford
Foundation
FOR PUBLIC GIVING

TRAVELERS



GREATER HARTFORD
ARTS COUNCIL

J. WALTON BISSELL
FOUNDATION



BANK OF AMERICA

The Edward C. & Ann T.
Roberts
FOUNDATION

Lincoln
Financial Foundation



HSB
A Munich Re company

United
Technologies

THE SHUBERT
FOUNDATION INC.

TD Bank
America's Most Convenient Bank®

Connecticut
still revolutionary



The Burry Fredrik Foundation

Ceryl Chase and Stuart Bear Family Foundation

Ensworth Charitable Foundation, Bank of America, N.A., Trustee

John and Kelly Hartman Foundation

The George A. & Grace L. Long Foundation, Bank of America, Co-Trustee

The Saunders Foundation

William and Alice Mortensen Foundation

Richard P. Garmany Fund at the Hartford Foundation for Public Giving

The Elizabeth M. Landon and Harriette M. Landon Charitable Trust

The Katherine K. McLane and Henry R. McLane Charitable Trust

Liberty Bank

Prudential Retirement

The
Goodwin
Hartford's boutique hotel

The Goodwin is the official hotel of TheaterWorks Hartford.

Thanks for being a community partner



WALDEN CREW

Light Board Operator/
Sound Assistant
Megan Velasquez

Sound Technician
Lucas Clopton

Carpenters
Christian Collazo-Roman
Aubrey Ellis
Sam Barresi
Conor Hamill
Megan Velasquez
Brianna D'Andria

Scenic
Erin Sagnelli

Props Artisan
Erin Keller

Substitute Run Crew
Nicole Rivera

Electricians
Spencer Leach
Jackie Hecker
Chris Lubik
Bri Bolante
Johann Fitzpatrick
Autumn Monsell

MORE THANKS

Dan Saia and the team at PhysicianOne Urgent Care, Manchester,
Michael Powell, Silent Events, Sound Guyz.

TWH STAFF

Producing Artistic Director
Rob Ruggiero

Artistic Producer
taneisha duggan

Director of Marketing/
Communications
Freddie McInerney

Director of Development
Dina Silva

Director of Audience
Administration
Joshua Demers

Technical Director
Zachry Pilat

Stage Manager
Kate J. Cudworth

Assistant Stage Manager/
Company Manager/
Wardrobe
Cecelia Chapman

Resident Designer/
Design Coordinator
Brian Prather

General Manager
Nicole LaFlair Nieves

Artistic Producer
Eric Ort

Social Media
Bryan Padilla

Development Assistant
Erica T. Bryan

Business Associate
Chao Sun

Operations Manager
Bill Farquhar

Audience Services
Sam Boushéé
Miles Ruiz

Associate Technical Director
Sasha Wahl

Audio-Visual Supervisor
Adam Bintz

Master Electrician
Chris Bell

IT Consultant
Dean Batchelder

20/21 Season
twhartford.org

BOARD

Dina Plapler (President)

Evan Johnson (Vice President)

Daniel O'Connell (Treasurer)

Stacy Brusa (Secretary)

Gerry Lupacchino (Immediate Past President)

Michael G. Albano

Jennifer DiBella

Jocelyn Fenyn

Grace Figueredo

Gordon Hui

Lee G. Kuckro

Supriya S. Laknidhi

Felix Okwaning

Kristen Phillips

Roberta Prescott

Robert Pulito

Dennis Russo

Larry Samplatsky

Marcia Smith

RENOVATION DONORS

**All donors (from \$5 to \$2.7 million) are listed side by side to celebrate your generosity and collective love of TheaterWorks Hartford
— we love you right back!**

Gerard I. and Georgia Adelman
Marla L. and Peter Adelsberger
Michael G. Albano and Nancy B. Alisberg
Victoria F. and Leonard Albert
Barbara J. Alex
Joyce H. Allen
P. K. and Phoebe R. Allen
Gregory and Mona Anderson
Rosanne and Stephen Anderson
John M. Andreini
Anonymous (47)
Carolyn Arabolos
Dorothy T. Arnold
John R. and Angela Arrington
Andrew Asensio
Stephen and Judy August
Ann Azevedo and Donato T. DiGenova
James E. and Karen Bachman
Staci Bachman
Ivan A. Backer and Paula Fisher
Barbara Backman
James Bagni
Shawnee Baldwin
Leonard and Elizabeth Banco
Carol and Margaret Barnes
Thomas O. and Melanie A. Barnes
Michael Baron
Ann and Randy Barton
Dr. David M. Bass and Harriet Cutler
Sara J. Batchelder
Paul and Vivian M. Batterson
Lynn Beaulieu and Gerry Lupacchino
Dolph F. and Marjorie Becker
Anthony and Beverley Bellisio
Lee Ann and Claudio Benadiva
Andrew Benator
Ms. Cynthia Bendel Kelly
Diane Bennett
Gary S. and Elizabeth J.T. Berman
Jeanne and Alan Berman
John and Laura Berman
Larry and Jannie Berman
Estelle and Abraham Bernstein
Lynn Bernstein
Harry and Roberta S. Berry
Timothy Bertaccini
John W. Bialobrzeski and Janet Rooney
Antay Bilgutay and Paul Ditolla
Tom Bloom
Scott Boden and Mary Ayre
Tracy Bodine
Ellen and Russell C. Boehle
Mark Boelhouwer
Terry Bogli
Cathy and Steven Bokoff
R. Kelley Bonn
Chris Borowy
David and Ann Brandwein
Sasha and Jamie Bratt
Joel Brehm and Rodney Dugas
Wanda Broaden
Joan O. Brodeur
Chester and Glenna Brodnicki
The Honorable Luke and Sara Bronin
Karen and Tim Brown
Janet and William Brownstein
James Bruno and William Gratz
Stacy Brusa
Thomas and Margo Burns
Joan and Robert Butler
John* and Karen K. Byrne
Mary and Ritchard Cable
Marla Campbell
Rise and John Cappadona
Helena and Alvaro Cardoso
Robert and Linda Carlson
Bonnie Caron
Sue Carpenter
Chip Caton and Catherine Lyons
Lynn F. and Jack Cavo
Paul Cestari
John and Peggy Chapman
Lyle and Lois* Chapman
Blair Childs
Edward and Tracy Church
Rose Marie Cilia
Ann Clark and David Ehler
Lenora Clark
Susan Clemow
Jonathan E. Clune and Sarah Potter
Douglas Cohen and Phyllis F. Shikora
Holly Cohen
Janice Cohen and Byron Fisher
Dennis Cole
Sue Ann Collins
Len Comeau and Edward Russo*
James P. Condren and Ellen J. Robinson
Catherine Conlin
Connecticut Lighting
Audrey Conrad
Susan B. Coogan
Nessie Cormier
Marianne Cornish
Richard Costabile
Wayne H. Coste and Gail Adams
Kayla C. Costenoble
Joseph and Erin Cotier
Jane V. Coughlin and Keith R. Cudworth
Audrey Courtney
Evan Cowles and Brie Quinby
William Cuddy and Vivien Blackford
Jay M. and Harriet L. Cudrin
Phyllis and Peter Curcio
Richard A. and Aida Cyphers
Etienne M. and Caroline D'Otreppe
Charles Dahlberg
Catherine Daly and Roy Dion
Arnold and Sandy Dashefsky
Emilie and Raul de Brigard
Marjorie and Ronald Debold

Suzanne Delany
 Linda Demikat
 Kurtis L. Denison
 Mary Alice Dennehy
 Timothy and Rebecca Derby
 Design Source CT
 Jennifer and Marc A. DiBella
 Sharon F. and George Dickerman
 Heather and Philip Dilorenzo
 Suzanne Carroll Dineen
 Martha and James DiTomasso
 Dennis and Penny Dix, Jr.
 Kate and Jon Dixon
 Michele and John L. Dolan
 Gail and Steven Domin
 TJ Donohue
 Brooks W. and Paula L. Dorn
 Michelle and John Drain
 John and Anna Drake
 Susan and Richard Drayton
 Ann Drinan
 Mr. and Mrs. Franklin S. Dubois, Jr.
 Linda Dunakin
 Gerald Dunne
 Nancy Eastlake
 Sharon and Bob Efron
 Margot Egan
 Anne M. Eglinton
 Ms. Mary-Jane Eisen and Robert K.
 Yass
 Jack and Alice Ellovich
 Carolyn Emerson
 David Emmel
 Roberta Enoch
 David W. Epstein
 Alice and Tracy Ericson
 Joanne E. Ernest
 Larry and Sarah C. Erwich
 Linda Estabrook
 Melvin Estrada
 Richard and Georgia Feigel
 Fenmore and Gladys Feigenbaum
 Stanley and Susan P. Fellman
 Sue Fennelly
 Jocelyn and Dan Fenyn
 Lillian A. Ferdinand
 Anthony A. and Anita Ferrante
 Susan Fierberg and Howard Scheinblum
 Grace Figueredo and Ken Gostyla
 Robert and Beth Finnance
 Christine Fisch
 Kathleen Fitzsimmons
 Muriel and Karl Fleischmann
 Joyce Flescher
 Michael Fling
 Elinor R. and Herbert Flink
 Joy M. Floyd
 Thomas Foran
 Barry and Kim Ford
 Joan Fox
 Arthur Franklin
 Jerry and Ida Franklin
 Hedley Freake and Elizabeth Huebner
 Dr. Stephen L. Alloy and Ms. Sharron
 Freeman
 Dr. Franklin and Joanne Friedman
 Judith W. Friend
 Friends of TheaterWorks
 Nicole and Thomas Fromson
 Helen and Henry Frye
 Michael and Adrienne Fulco
 William Fuller
 Francis J. Gagliardi
 John Q. and Tracy Gale
 Jane Gallagher
 Barbara Gallo
 Peter and Melissa Gambardella
 Diana Garey and Paul Dolinsky
 Richard P. Garmany Fund at HFPG
 Jennifer Gaudet
 Annette Gavens
 The Gawlicki Family Foundation
 Harold and Ava Geetter
 Mary and Gary Gello
 Charlotte Gemmell
 Judith Z. Gilligan
 Carolyn Gimbrone and Robert
 Bowsza
 Fred Gladstone and Laura Berlin
 Ellie and Mark W. Goldberg
 Robert and Francine Goldfarb
 Felice Goldman
 Arnold and Pat Goldstein
 Megan and Jay Goldstein
 Firooz and Maria Golkar
 Robert and Lee Goode
 Bob Gordon
 Pamela and Barry Gordon
 Floyd W. Green, III
 Dr. Ronald S. and Fonda T. Green
 Peter Grzybala and Diane
 Korntheuer
 Denise and Jorge Guerra
 Pierre and MaryEllen Guertin
 Serene Hackel
 Joan Hagan
 Diana Haghghat and Gerardo
 Gutierrez
 Dorothy Hall
 John and Susan Hall
 Joan Halpert
 Barbara Hamilton
 Kathleen and Robert Hampp
 Susan Hannon
 Beth Ann and Michael Harney
 Leo B. and Karen Harrington
 Kimberly Harrison
 Hartford Steam Boiler Company
 Jane and Rob Harty
 Frank Haviland and Shirley Mae
 Neu
 Kimberly Haythorn
 Louise T. Healey
 David J. and Lauren D. Henry
 Ronald V. and Patricia Hensley
 Gina E. Herboldt
 Stuart Herlands
 Robert B. Hewey and Carol Simpson
 Charles and Maria Higgins
 Joy Himmelfarb
 Alden Hobart
 Dale Hodges and David Logan

RENOVATION DONORS

Jeffrey and Nancy Hoffman
Maximilian E. and Marion O.
Hoffman Foundation
Mark and Kristine Hoffman
Wilma Hoffman
Warren Hollister
Susan Holmes and Bessy Reyna
David Holmgren
Kennedy and Jennifer Hudner
Beverly J. and Richard L. Hughes III
Gordon and Kelly Hui
Stephany Hunt
Bradley and Lisa Hurley
Dr. Albert and Joan Hurwit
Brad M. and Jill J. Hutensky
Douglas and Tita Hyland
Theodore and Judith Ingis
Arthur B. and Susan H. Israel
Mark Izzo
Beverly Jackowitz
Sandra Jacobus
Sharon and David Jepson
Evan H. Johnson and Kevin Chick
Judy-Ann Johnson
Shirley Johnson
Fellis and Harold Jordan
Carol and Gerrald Joseloff
Sandra Justin
Eva and Michael Kaplan
Theodore Kaplan and Roberta F.
Woronow
Marian Katz
Robert and Lynn Katz
Roberta Kaufman
Marion Kelliher
Ann F. Kenny
Judith and Richard T. Keppelman
Barbara Kiefer
Robert and Candace K. Killian
Jennifer and James Kimenker
Susan A. King
Susan Kinkade
David and Jan Klein
Joel and Naomi Baline Kleinman
Myra R. and William Kleinman
Judith Lee Kline
Don Knapp
Susan Knapp
Rosemarie Kochanowsky
Roza Kogan
Carol A. Kolp
Fredrick Kopper
Ursula G. Korzenik
Dorri P. and Jonathan Kost
Dr. and Mrs. Bernard Kosto
Charles D. and Lois Koteen
Nancy A. Kramer
Tammi Kraushaar
Abbey Kreinik
Christine C. and Roy Krumperman
Lee G. Kuckro
Ms. Laurie and Tom Kyzivat
Joyce Laccavole
Annette and Nicole LaFlair
Ms. Susan Lagasse
Nancy and Jerry Lahman
Sid Laibson
Supriya and Vijay Laknidhi
Nick LaMedica
Regina Landesberg
Susannah Landis
The Elizabeth M. Landon and
Harriette M. Landon Charitable
Foundation
Carol and Hank Landry
Gerald Laraia
Mercedese E. Large
Christopher Larsen
The Larsen Fund
Marcia Lattimore
Patricia Lavery
S.K. Lavery
Ann and Bill Lazarek
Charles and Joan Leach
Margaret M. Leake
Barbara L. Lederer and Laurel
Hennebury
Randolph M. Lee
Sandra Lee
John W. and Joyce R. Lemega
Jane Lennox and John Sanzone
Gary and Debbie Letscher
Lynnette Letsky-Piombo
Michael S. and Carolyn W. Levine
Michael Levinson
Harlan J. Levy and Patricia Weiss
Judy Lewis
Karen Licht
Julie and Carl Lindquist
Doreen Linton
Diane Liska
Barbara and Bing Liu
Ted and Adlyn Loewenthal
George Lombardo
Frank C. Lord* and Suzanne M.
Hopgood
Peggy Lorence
Kathleen Lovell
Elizabeth and Peter Luchina
Glen MacLeod
Nancy Macy and Robert Painter
Kenneth and Cynthia Malm
Adam and Beth Man
Lenore Mand
Linda Manning
Joseph Marcoux
Ellen and Jerry Margolis
Guy and Sharon Marhewka
Barri R. Marks and Woody Exley
Kathleen Coville Marr
Paul Marte
Mary Martin and Jeff A. Amell
Juanita Martinez and Frank Torree
Michael Martone and Jose Fernando
Zapata Salazar
Max Cares Restaurant Group
Jay McAnally
Dottie McCaughtry
Judith C. and David L. McChesney
Joy and Tom* McConnell
Esther McCune
Pat McDougall

Robert and Linda M. McGurn
 Freddie and Denny McInerney
 Valnere McLean
 Karen N. McNey
 Marilyn and Wayne McPhee
 Marjorie Mead
 Yvette Melendez and Carl Chadburn
 Seymour and Judith G. Melnick
 Deborah J. and Peter L. Meny
 Thomas and Marjorie Michalski
 Mary Miko
 David Miller
 Donald N. and Regina M. Miller
 Elizabeth R. and Stephen Miller
 Kathleen Miller
 Marilyn Miller
 Rachel Miller
 Susan T. and Douglas T. Miller
 Lynne and David Miner
 Sal Modifica
 Brian Molinari and Kristan Pierz
 Michael J. Moran
 Noreen M. and John P. Moreschi
 Ms. Mary Moriarty
 Michael John Morris
 Johanna Morrison
 Pat and Larry Morrison
 Shirley Morrison
 Marjorie E. Morrissey
 Natalie and Joel Morse
 William and Alice Mortensen Foundation
 Blanche Moskowitz
 Janet and Harold Moskowitz
 Dr. Theodore F. and Carole Mucha
 Barbara Mulholland
 Karen Murphy
 Robert Murphy and Catherine M.
 Wynne
 Jan Musen
 Richard E. and Paula Musgrave
 Barbie Nadal-Cristofaro and Victor
 Cristofaro
 Ms. Susan Namerow
 Lisa Nappi
 Carolyn Neely
 Wilbur J. and Amy Sevell Nelson
 Willa Nemetz
 Margaret Newton
 Jenifer Noble
 Don Noel
 Jo Nol
 Martha R. and Louis Nunes
 Julia O'Brien
 Daniel and Lori O'Connell
 Dottie O'Meara
 Bill and Joy O'Sullivan
 Linda Obedzinski
 Andre Oberle and Ed Below
 Richard Orr and Cynthia Courtney
 Eric D. Ort and Duff Ashmead
 Roger Ouellette
 Sally and Tom Oxman
 Arthur A. Palmunen
 Harold E. and Lorraine Panciera
 Alan and Jennifer Paneccasio
 Jean Partridge
 Jack and Jill Pasanen
 Saul and Joanne Pasternack
 Gerald Pastor and Jane Porterfield
 Robert and Margaret Patricelli
 Alex and Mary-Jane Pazda
 Lisa Peake
 Libby S. Pearl
 Penny A. and John E. Pearson
 Ms. Hillary B. Pease and Mr. Robert
 W. Pease
 Jason Peck
 Laura and David Pels
 Ralph Perkins
 Wendy A. Peterson
 Janet Petrowsky
 Dave Pickus
 Theresa Piotrowski
 Joanne Pizzoni
 Dina Plapler and Earl McMahon
 Raphael Podolsky and Jill Mehler
 Michael and Susan Pohlod
 Maryann Poinelli
 Rie Poirier-Campbell and Michael
 Campbell
 Matthew K. Poland
 Leslie Pollack
 Susan Pollard
 Will Prenetta
 Roberta W. Prescott and Robert O.
 Hurwitz
 Bob and Patti Pulito
 Christine W. Quartiero
 William and Ruth E. Rabinowitz
 David T. and Amy Raccagni
 Ettore C. and Laura Raccagni
 Anita and Monty Rackow
 Theresa Rebeck
 Joan and Allan B. Reiskin
 William Reitman
 Janet and Peter Reynolds
 Margaret and Charles Rich
 Joan and Barry Richter
 Margaret Rick
 Drs. Michael Lustick and Barbara
 Rickler
 Clara and Joseph Riley
 Margaret Riley
 Christina and Ezra Ripple
 Scott R. Ritter
 Joann Roberts
 Nancy and Stephen Roberts
 Robinson and Cole
 Marytherese and John Rodis
 Alice B. and Robert Rodner
 Thomas Ronalter
 Harriet and Leo Rosen
 Steve Rosenberger
 Sari and Jim Rosokoff
 Charles L. and Barbara Ross
 Nina C. and Duccio Rosselli Del Turco
 Rosalie B. Roth
 Dr. Anne Rothstein and Jane Hellman
 Joel and Susan Rottner
 Henry Ruggiero
 Rob Ruggiero
 Sandra H. and Marshall Rulnick
 Mary Beth Russell
 Dennis Russo
 William Goba and Joan
 Russoniello-Goba

RENOVATION DONORS

Deborah and Michael Sacks
Jennifer and Christian Sager
James M. Salemi and Kenneth J. Bartschi
James J. and Patricia A. Salvador
Larry Samplatsky and John Tackus
Dency C. Sargent and Bob Sawyer
Saraellen and Tom Sargent
John Scandura
Lenore Schack
Cora Sue and Bing Scherer
John J. and Suzanne D. Schloss
Ralph D. and Louise Schmoll
Jonathan and Sherry Schreiber
Kristofer Schumacher
Arthur N. and Toby A. Schuman
Ms. Marcie B. Schwartz and James Calciano
Fred Scribner
Sharon and Lynn Scull
Chris Scully
John Scully and David Osella
Patricia A. Scully
Linda Scussel
Bernie Selig
Andrew and Karen Serio
Elizabeth and Stephen J. Shamroth
Richard M. and Cyral A. Sheldon
Amy and Arthur Sher
Maryanne B. Shinn
Debbie and Jim Shmerling
Ronit and Scott Shoham
Joseph Shortall and Sara Bernstein
Shortell Framing
Penny and Steve Sigal
Thaddeus and Mary Sikora
Mr. Fred Silbermann
Dina Silva
Darlene C. and Guy A. Simonian
Valerie M. and John Siraco
Carol L. Sirot Foundation
Jen and Kenneth Siskind
Ellen Siuta
Mark Slitt
SLAM Collaborative
Helen and Nelson Sly
Gilbert and Ruth L. Small
Leslie Smith and Philip Wellman
Kevin and Marcia Smith
Shirley Smith
Sue W. and Richard K. Smith
Ruth and Howard Sovronsky
Tara Spain
Lori and Brian Sparks
Mary C. Spellacy
Deborah L. Spencer
Catherine J. Spera
Linda C. and John Spevacek
Reg Springer
Karin A. Stahl
Glenn Stanisewski
Lawrence Starr
State of Connecticut Economic and Community Development
Sondra Astor Stave
Scott and Jane Stearns
Barbara and Leon Stechenberg
Sandra Stein
Marilyn S. Steinmetz
Ellen and Andrew Stokoe
Shepard and Marlene Stone
Donna M. and Sam Stout
Mervyn Strauss
Nancy Stuart and David Lang
Ms. Janet Stulting
Jack and Mary Anne Sullivan
James G. and Marcia E. Sutton
Deborah R. Szajinberg
Robert H. Tabshey
Rosemarie and Harry Tamiso
Jerry and Eve Tarre
John and Barbara Taussig
Allan B. and Sally S. Taylor
Montell and Anjanette Taylor
Samuel H. and Joan Teller
Jeff Rudikoff and Edee Tenser
Lavell Thompson
Leonora and Bill Thramann
Christine Tobin
Karen Tomasko and Robert Goodman
Humphrey Tonkin and Jane Edwards
Denise Trammel
Travelers
Ruth Treat
Eleanor Udolf
Harriet Unger
Michelle J. Vadenais
Fran and Brian Van Linda
Cecily C. Vasington
Hope W. Vath
Donna Vickers
Anthony Vignone
Dan Violante
Karen and Jack Volinski
Ric Waldman
Laura and Matthew Wallace
Theresa and David* Waltz
Diane M. Ward
Luther G. and Denise M. Weeks
Barry Weinstein
Betty and Alan Weintraub
Carolyn Weiser
Judith and Joel Weisman
Florence Wendell
John Wentland
Reeves Westmoreland*
Robert and Penelope Whalen
Edward and Brooke Whittemore
Louise Wilder
Martha and Donald Wilmot
Andrea Wilson
Brad Witte and Deborah Slater
Virginia Wolf
Elizabeth B. Woodard
The Zachs Family Foundation
Barbara Zakarian
Carol K. Zapadka
Joan Zawacki
Mary Zeman
Peter M. and Ellen T. Zeman
Joseph Zepperi
Liz and Richard Zlatkus
Stephanie and David Zomick, M.D.
Elliot Zweig and Doreen Fundiller-Zweig

*deceased

PLATINUM PARTNERS

Gifts of \$25,000+

Jeffrey and Nancy Hoffman
David Holmgren
LAZ Parking
Dennis Russo and WondriskaRusso
Ruth G. Timme Family Foundation
Theresa Waltz

GOLD PARTNERS

Gifts of \$10,000+

Lynn Beaulieu and Gerry Lupacchino
Mark Boelhouwer
Cheryl Chase and Stuart Bear Family Foundation
Common Sense Fund
Robert and Francine Goldfarb
Ted and Adlyn Loewenthal
Marjorie E. Morrissey
Thomas W. and Emily B. Nissley

SILVER PARTNERS

Gifts of \$5,000+

Duff Ashmead
Matthew and Patricia Berky
Ted and Kathy Fleming
Richard P. Garmany Fund at HFPG
The Gryphon Fund
Brad M. and Jill J. Hutensky
Joy McConnell
Richard E. and Paula Musgrave
Lanny Nagler and Lanny Nagler Photography
Dina Plapler and Earl McMahon
Alicia Roncari and Bin228
Larry Samplatsky and John Tackus
Jonathan and Sherry Schreiber
Kevin and Marcia Smith
The Zachs Family Foundation

BRONZE PARTNERS

Gifts of \$2,500+

Acorn-Alcinda Foundation
Cynthia Bates and Jonathan Russell
Stacy Brusa
Helen and Henry Frye
Lee G. Kuckro
Jia Luo and Michael Monts
Barri R. Marks and Woody Exley
Jill and Martin Mass
Jacqueline and Dave Mott
Michael and Jo-Ann Price
Bob and Patti Pulito
Joan and Barry Richter
Rob Ruggiero
James M. Salemi and Kenneth J. Bartschi

ANNUAL FUND DONORS

LEADING DONORS

Gifts of \$1,000+

Doug and Sheryl Adkins	Katherine J. Lambert
Michael G. Albano and Nancy B. Alisberg	Sarah Larkins
Anonymous (4)	Christopher Larsen
Ivan A. Backer and Paula Fisher	Judy Lewis
Thomas O. and Melanie A. Barnes	Steve and Sheila Litchfield
Peter and Lisa Block	David T. and Judith W. Macri
George Bouthet	Kenneth and Cynthia Malm
James Bruno and William Gratz	Leta W. Marks
Karen K. Byrne	Sheila Marks
David and Lisa Casey	Peggy and Alan Mendelson
Ann M. Catino	Ann and Gregory Mittelmann
Alison and Tony Caxide	Susan Monks and Mary-Ann McNamara
Amy Charney and Lewis K. Wise	Daniel and Lori O'Connell
James N. and Amy Jane Cohen	Gerald Pastor and Jane Porterfield
Sue Ann Collins	Matthew K. Poland
Richard A. and Aida Cyphers	Roberta W. Prescott and Robert O. Hurwitz
Catherine Daly and Roy Dion	Elenor G. Reid
Melissa J. Taylor-Doyle and Chris Doyle	Joan and Allan B. Reiskin
Jack and Alice Ellovich	Linda L. and Stephen E. Revis
Jocelyn and Dan Fenyn	Martey S. Rhine
Muriel and Karl Fleischmann	Kenneth and Julie B. Saffir
Jerry and Ida Franklin	Jennifer and Christian Sager
Catherine Franks	Elaine Sayadoff
William Fuller	Darlene C. and Guy A. Simonian
The Gawlicki Family Foundation	Carol L. Sirot Foundation
Robert and Lee Goode	Jen and Kenneth Siskind
William T. Gough and Mary J. Cook	Leslie Smith and Philip Wellman
Peter Grzybala and Diane Korntheuer	Tyler Smith and Lyn Walker
William and Marsha Harbison	Robert Stillman and Leslie Fass
Laura Harris	Donna M. and Sam Stout
Brian E. Harvey and Sherry A. Manetta	Thomas and Donna Swarr
Della Hennelly	Robert H. Tabshey
Suzanne M. Hopgood	Lynne Tapper and Leland Brandt
Gordon and Kelly Hui	Allan B. and Sally S. Taylor
Douglas and Tita Hyland	Mara A. Whitman and Marc Edrich
Sharon and David Jepson	Edward and Brooke Whittemore
David and Jan Klein	Dale Woodiel, Sr. and Linda Rountree
Dr. and Mrs. Bernard Kosto	Elliot Zweig and Doreen Fundiller-Zweig
Wally and Chris Lamb	

LOYAL SUPPORTERS

Gifts of \$250+

Cynthia L. Abrams	Dorothy T. Arnold
Marge Abrams and Jerome Levey	Stephen and Judy August
Victoria F. and Leonard Albert	Kandyce M. and Richard T. Aust
P. K. and Phoebe R. Allen	Kerry and John Avery
Gregory and Mona Anderson	Ann Azevedo and Donato T. DiGenova
Lois and Bruce Anderson	Jeanie G. and Ronald E. Babineau
Victoria and Michael Andreo	Lynn Baccaro
Margery and Norman Andrews	Staci Bachman
Anonymous (4)	Rosemary and David Baggish
Mr. Peter Arakas and Ms. Karen Kellerman	James Bagni
Joyce and Richard Armstrong	Gemma Baker
Stephen Armstrong and Monica Floryan	Pierre and Kate Barbour

LOYAL SUPPORTERS

Gifts of \$250+

Donna and Thomas R. Barnas
 David S. and Jill P. Barrett
 Ann and Randy Barton
 Paul and Vivian M. Batterson
 Edwin L. and Edith G. Baum
 Ellen Bauwens
 Kathleen and Jeff Beaty
 Nora Beaulieu
 Nancy S. Becker
 Anthony and Beverley Bellisio
 Laura and Jerry Bellizzi
 Jay and Jeanne Benet
 Larry and Jannie Berman
 Leon P. Bernard and Richard Fitol
 Estelle and Abraham Bernstein
 Lynn Bernstein
 Jon D. and Cheryl Bertus
 Dr. Victoria W. Biondi
 Barbara and Jack Blechner
 Avrum H. and Edlyn R. Blitzer
 Kenneth and Katherine Bobenski
 David and Sandra Bobowski
 Scott Boden and Mary Ayre
 Michael Boratko
 Harvey and Rosalie Bordett
 Judy Borus
 Paul and Joanne Bourdeau
 Anne and Bruce Bowman
 Whitney Boynton and Kevin Galvin
 Mary Bozza
 Anne L. Bracker and Jefferson Singer
 Kathleen Bradley
 Lucy Brakoniecki
 Todd Brandt
 David and Ann Brandwein
 Nicole Braun
 Bill and Sheryl Breetz
 Joel Brehm and Rodney Dugas
 Glen and Joyce Breland
 James P. and Patricia G. Brennan
 James and Riki Brodey
 Beatrice H. and Gordon L. Brodie
 Julie A. Brogan and Christopher A. Uhrich
 Kathy Brookman
 Gregory and Bonnie Brooks
 Marie-Pier B. and Alan Brooks
 James L. Brother and Margie Helme-
 Brother
 Ellen M. Brown
 Karen and Tim Brown
 Sandra and Kevin Brown
 Thomas and Cynthia Buckley
 Avery and Eileen Buell
 Richard and Mary Burke
 Paul Bush
 Mary and Ritchard Cable
 Diane Cadrain and Joseph Rubin
 Stephen Canary
 Paul M. Canning
 Debra Cantor and James L. Beede
 Shari and Michael Cantor
 Blanche M. Capilos and David Biklen
 Rise and John Cappadona
 John Cariani
 Karyl Carlson
 Peter Carter
 Lucy and John Cartland
 Lisa Casey
 Jennifer L. Cassidy
 Chip Caton and Catherine Lyons
 Jane Chafe-Moote
 Jill Chambers
 Michael Champness
 Susan R. Chandler
 Jared Chase
 Catherine and Brad Chhabra
 Patricia Christiana
 Bertie Chuong
 Judith A. Ciafone
 John Clapp
 Ann Clark and David Ehler
 Jonathan Clark
 Jonathan E. Clune and Sarah Potter
 Beth Cocuzzo
 Jennifer Coffey
 David and Doris Cohen
 Douglas Cohen and Phyllis F. Shikora
 Linda F. Cohen
 Steven and Elaine Cohen
 Abby Cole
 Philip and Clio Coles
 Donna Collins
 James P. Condren and Ellen J. Robinson
 Deborah and Michael Conklin
 Tammy Conley and Roselinde Torres
 Connecticut Convention & Sports Bureau
 Audrey Conrad
 Denise Cormier
 Amy Costa
 Wayne H. Coste and Gail Adams
 Linda and Fred Cote
 Joseph and Erin Cotier
 Jane V. Coughlin and Keith R. Cudworth
 Richard and Sarah Couture
 Stephen and Suzanne Couture
 James and Sheryll-Ann Covill
 Evan Cowles and Brie Quinby
 Mally and Jim Cox-Chapman
 Nancy and James Cox
 Charles Crocini
 William Cuddy and Vivien Blackford
 Jay M. and Harriet L. Cudrin
 Lisa Curran
 Marc and Karyn d'Avignon

ANNUAL FUND DONORS

LOYAL SUPPORTERS

Gifts of \$250+

Janice Dabate
Elyse Darefsky
Helen Davenport-Senuta
JD Daw
Stan Deitz
Shirley B. and Howard Delong
Kurtis L. Denison
Timothy and Rebecca Derby
Michael Desimone
Susan and John Dewolf
Jennifer and Marc A. DiBella
Sharon F. and George Dickerman
Ted Dillon
Michele and John L. Dolan
Gail A. Donahue
Robert T. and Monika Donais
Kim Dorfman
Hollis Dorman
Sheila and Ira Dorman
Elana Doron
Caryn Doten
Ivy and Jim Doyle
Kevin Doyle
Michelle and John Drain
Frederick A. and Bebe Dudley
Susan and Ned P. Dunn
Gerald Dunne
Marian Dziama and Karen Cormier
Josephine Dzioba
Reverends Hope and William Eakins
Dr. Barbara Edelstein
Robert and Pauline Edwards
Sharon and Bob Efron
Ms. Mary-Jane Eisen and Robert K.
Yass
Diane Ellsworth
Carolyn Emerson
Sharron Emmons
Susan Engel
Marilyn P. Fabian
Wendy and Richard Fair
William and Joan Farquhar
Ann and Michael Feinberg
Dr. Edward J. and Mrs. Sherry S.
Feinglass
Stanley and Susan P. Fellman
Sue Fennelly
Mary Kay Fenton
Anthony A. and Anita Ferrante
Lynn Ferrari and Virginia Seeley
Ann and Joe Fichandler
Barbara and Ted Fichtenholtz
Susan Fierberg and Howard
Scheinblum
Grace Figueredo and Ken Gostyla
Daniel and Joan S. Fine
Robert and Beth Finnance
Michael and Evelyn Fishman
Patricia Flaherty
Michael and Martha Flannery
Elinor R. and Herbert Flink
F. Bernard Forand and Sandra Wood
Forand
Jane M. and Ralph Formica
Erika Forte
Chantal Foster
Mary-Jane Foster
C. Joseph and Beth Fox
Meghan Freed
Bruce and Meryl Freedman
Harry and Cay Freeman
Dr. Stephen L. Alloy and Ms. Sharron
Freeman
Susan Freimuth
Neal B. Freuden and Andrea F. Levy
Mel Fritsche
Timothy A. and Roxane M. Fromson
David and Renee Frost
Michael and Adrienne Fulco
Elizabeth Gagne
John Q. and Tracy Gale
Rachel Galligan
Peter and Melissa Gambardella
Marilda Gandara and Scott O'Keefe
Carol and Peter Ganick
Romilda and Elena Garet-Neville
Robert Garrey
Tom and Cynthia Garten
Joan and David M. Geetter
Harold and Ava Geetter
Elaine Geha and Fred Brownstein
Ken and Jennifer Geisler
Carol Ann Gershenson
Rochelle and Zane N. Gershman
Deborah Ghosh
Peggy Ginden
Raymond and Barbara Girard
Linda and Joseph A. Giuliano
Robert V. and Jean Giunta
Beverly and Abraham Glassman
Catherine Godin
Alice and Gary Gold
Felice Goldman
Linda and Ira Goldman
Megan and Jay Goldstein
Sidney and Carol Goldstein
Firooz and Maria Golkar
Laurel Goodgion
Thomas Goodrum and Evelyn Benoit
Martin and Rebecca Gould
Ann C. Gowdey and Dr. Bruce A. Backus
Cate Grady-Benson
Bruce Graham
Pamela and Timothy Granucci

LOYAL SUPPORTERS

continued

Gifts of \$250+

Martin and Irma Grebel
 Daniel G. Green and Walter Langner
 Floyd W. Green, III
 John A. and Norma Green
 Albert and Judith Greenspoon
 Martha Griffin
 Martha Gross
 Elizabeth and Richard J. Gruber
 Pierre and MaryEllen Guertin
 Robyn Guimont
 Vivian Haas
 Frank Hagaman
 Diana Haghighat and Gerardo Gutierrez
 Donna F. Haghighat and Chris Dickinson
 Daniel S. Haim
 Margaret Haldeman
 Elisa Hale and Donald Grove
 Heidi and David Haller
 Katherine W. Hanaway and Paul Sanson
 John and Marian Hanson
 Leo B. and Karen Harrington
 Hartford Lumber
 Patricia Hartman and Michelle St. Marie
 Nanci and Andrew Harvey
 Neil and Roxy Hasset
 Karen and Patrick Hatcher
 Rozanne Hauser and Louis Mazzotta
 Frank Haviland and Shirley Mae Neu
 Lynn Hazard
 Gail and Bruce Heald
 Joan Hedrick
 Angeline Hein
 Nina Heller
 Charles Henry
 David J. and Lauren D. Henry
 Ronald V. and Patricia Hensley
 Charles J. and Karen Herbert
 Debbie Hersh
 Maureen Hesney
 Jo Ann Hewett and George Burger
 Robert B. Hewey and Carol Simpson
 Ken Hill
 Peter Hill
 Robert and Colleen Hilliard
 Cathy Hitchcock
 Alden Hobart
 Elisabeth Holder
 Suzanne Holliday-Thomas
 Warren Hollister
 Susan Holmes and Bessy Reyna
 Susan Hope
 Marianne Horn
 Denis Horrigan
 Steven and Barbara Hrubala
 Carol and John Hubert
 Kennedy and Jennifer Hudner
 Dorinda Hultgren
 Christine Hunihan
 Polly Huntington
 Bradley and Lisa Hurley
 Michael Iacino
 Sandra Inga
 Kris and Charles Jacobi
 Gerard J. Jacques and Nancy Fightlin
 Linda Jainchill
 Molly James
 Keats and Joseph Jarmon
 Evan H. Johnson and Kevin Chick
 George and Janet Jones
 Fellis and Harold Jordan
 Jeanne Kaiser
 Daniel J. and Lori Kase
 John and Dorothy Kaszycki
 Harriet R. and I. William Katz
 Robert and Lynn Katz
 Alan and Carolyn Kaufman
 Kathleen Keeler
 Marian Kellner
 Susan and William Kelly
 Patty and Steve Kelmar
 Hilda and Arthur Kesten
 Donna M. Kidwell
 Lisa and Edmond Kim
 Jennifer and James Kimenker
 Judith M. Kissane and Kevin Dyer
 Kitchen and Bath Design Construction
 Dr. Alan and Lydia Klatsky
 Myra R. and William Kleinman
 William Knight and Jill Adams
 The Betty Knox Foundation
 Mark F. and Carolyn J. Korber
 Michele and Dane Kostin
 Darwin W. and Susan Kovacs
 Nancy A. Kramer
 Seymour L. and Ina Kroopnick
 David J. and Ruth Krugman
 Christine C. and Roy Krumperman
 Nancy and Jerry Lahman
 Supriya and Vijay Laknidhi
 Linda Lamothe
 Valerie A. LaMotte
 Sheena Landfear
 Susannah Landis
 Marilou and Mike Lang
 Janet Lapierre-Green
 Andrea Laplace
 Paula Larocco
 Christine Larson
 Marcia Lattimore
 Barb Lavine
 Law Offices Of Conti and Levy
 Jennifer Lawson
 Ann and Bill Lazarek
 Charles and Joan Leach

ANNUAL FUND DONORS

LOYAL SUPPORTERS

Gifts of \$250+

Laurie Leader
Marion and Laurence Lederman
Elizabeth Leete
Dawn Leger
Clair Leighton
William and Deanna Leikin
John W. and Joyce R. Lemega
Jo-anne Leventhal and Jeff Koerner
Martha Greenwood and David Levin
Michael Levinson
Sandra P. Lewis
Lorraine Libby
Karen Licht
Lawrence and Eileen Linnetz
Doreen Linton
Barbara and Bing Liu
Philip and Sharen Lom
Judith Loopstok
Peggy Lorence
Jennifer and Richard Lotstein
Elaine Lowengard
Pamela Lucas and John Nealon
Kevin M. and Denise Lynch
Patty and William Mace
Glen MacLeod
Ron and Laura Maggio
Gloria Magliozzi
Jennifer and Todd Maily
Julie Malkin
Adam and Beth Man
William and Anita Mancoll
Stacy Mandelker
David and Sharon Mann
Dr. Christopher K. Manning and Chuck Riott
Robert and Terri Mansfield
Guy and Sharon Marhewka
Eileen M. Marks and Ed Mikolowsky
Susan Marks
Mary Martin and Jeff A. Amell
Michael Martone and Jose Fernando Zapata Salazar
Alan and Claudette Marvelli
Raymond Maskell
Susan Mason
Ellen and Ginny Massucci
Judy and Scott Mather
Fran Mayer and David Weill
Betsy McAleer
Marianne McCourt
Erin McGurk
Joe Ann and Samuel McKay
Marjorie B. Mendelson
Stephen Merlino and Kathleen Mangifico
Tara Trifon and Matthew Metnetsky
Anthony Michalak
Thomas and Marjorie Michalski
Elizabeth R. and Stephen Miller
Francoise and Hans Miller
Kathleen Miller
Dr. M. Stephen and Miriam Miller
Rachel Miller
Susan T. and Douglas T. Miller
David Miner and Stephanie Robiner
Brian Molinari and Kristan Pierz
Sheila and Randall Molony
Robert and Stephanie Moore
James and Joanne Morgan
Jeffrey and Sandra Morgan
Jean Moriarty
Johanna Morrison
Pat and Larry Morrison
Matt Moskal
Dr. Theodore F. and Carole Mucha
Jan and Ken Musen
Barbie Nadal-Cristofaro and Victor Cristofaro
Phyllis and Don Naples
Donna and Jack Nash
Danielle K. and Jim Naylor
Carolyn Neely
Dr. Stacy Nerenstone and Morton Weinstein
Leigh Newman and Gary Starr
Maureen Nicholson
Kathy and Walter Nicksa
Jennifer Noble
Don Noel
Wil Noel
Christiane Noll
Archie L. Norman, Jr.
Robert D. Norman and Laura Craco
Kathleen S. and Michael Norton
Barbara and Ken Nowicki
Sean and Paula O'Brien
Eileen O'Donnell
Bill and Joy O'Sullivan
Tracey O'Brien
Harriet Odium
Barbara R. and Patrick Ohlheiser
William S. Okeson and Beverly Sims
Michelle and Sam Oliva
Robin and Leonard Oremland
Richard Orr and Cynthia Courtney
Joan P. Osella
Marilyn Ottone
Joseph Pace
Vittoria Pace
Kathi and Andy Packer
Ann D. and Borden W. Painter, Jr.
Harold E. and Lorraine Panciera
Scott and Susanne Pape

LOYAL SUPPORTERS

continued

Gifts of \$250+

Alan and Michele Parker
 Sara and Tim Parker
 Marlene Passman
 Priscilla Pasternak
 Arlene Paul
 David Pavis
 Penny A. and John E. Pearson
 Richard and Robin Pearson
 Ginny Perkins
 Ralph Perkins
 Gail and Michael Perlman
 MaryJane Perrier
 Arlene and Robert Person
 Charles and Jean Pickens
 Sarajane and Barry Pickett
 Dave Pickus
 Daria and Peter Plummer
 Jack and Lynn Plummer
 Raphael Podolsky and Jill Mehler
 Leslie Pollack
 Abbi and Vinny Pollicita
 Michael Polo
 Chris Poronsky
 Frances Porter
 Laura Post and Mark Pazniokas
 Ms. Lynn and Robert Preminger
 Richard Prigodich
 Sandra and George Pruce
 Anita and Monty Rackow
 Marion and Seth Radeen
 Jo-Anne Rankin and John Williams
 Susan Rathgeber
 Sidney and Chris Reavey
 Ann Reed
 Patricia and Edgar Reed
 Rebecca M. Rehel and Suzanne E. Caron
 Alvin B. Reiner
 Margaret and Charles Rich
 Ms. Annemarie H. Riemer
 Judith Rifkin
 Christina and Ezra Ripple
 Harvey and Carol Robbin
 Nancy and Stephen Roberts
 Dr. Kenneth and Bonnie C. Robson
 Chris and Kathleen Rohrs
 Deborah Roncari
 William Rosedale
 Emily and Stuart Rosen
 June Rosen
 Barbara J. and Alan Rosenberg
 Michele Rosenberg
 Monica and Cliff Rosenberg
 David and Jane Rosenfield
 Joanna and Eric Rosenthal
 Sari and Jim Rosokoff
 Enid M. Ross
 Marjorie Ross
 Nina C. and Duccio Rosselli Del
 Turco
 Donald and Nancy Rossler
 Rise Roth
 Dr. Anne Rothstein and Jane Hellman
 Joel and Susan Rottner
 Jon and Cheryl Rowe
 Barbara Rubin
 Barbara Rudnick
 Mary Beth Russell
 Steven Russo and Elizabeth Christie
 William Goba and Joan Russoniello-
 Goba
 Alan and Jan Rust
 Patricia D. Ryan
 Linda M. Samoncik
 Martha Sandefer and Frederick
 Sweitzer
 Christie Sanders
 Gabriela Santiago and Rose
 Vazquez-Santiago
 Dency C. Sargent and Bob Sawyer
 Carolyn and Frank Sataline
 Phyllis Satter
 Meg Sautter
 Guthrie Sayen and Patricia Barone
 William Schaberg
 Bernice Schaefer
 Barry Scheinberg
 Susan Schenker
 Dr. Allan L. Schiffer
 John J. and Suzanne D. Schloss
 Roberta P. and Philip A. Schmidt
 Ralph D. and Louise Schmoll
 Craig and Virginia Schneider
 Malcolm and Sally Schneider
 David Schroeder
 Ms. Marcie B. Schwartz and James
 Calciano
 Sharon and Lynn Scull
 Linda Scussel
 Sissy Seader
 Pedro Segarra and Charlie Ortiz
 Eileen Seiger
 Leon H. and Brenda Seitelman
 Bernie Selig
 George F. and Dorothy A. Sellman
 Judith and Gerard Selzer
 Andrew and Karen Serio
 Elizabeth and Stephen J. Shamroth
 Candance J. and William Shanahan
 Melissa Sheffy
 Richard M. and Cyral A. Sheldon
 Julie W. and Steven Shifreen
 Joseph Shortall and Sara Bernstein

LOYAL SUPPORTERS

Gifts of \$250+

Shortell Framing	Humphrey Tonkin and Jane Edwards
Barbara Sicherman	Julie A. Townsend and Peter Love
Penny and Steve Sigal	Dan and Janet Tracy
Mr. Fred Silbermann	Sally F. and Thomas Tresselt
Dina Silva	Alex Tsarkov
Amy Lynn Silverman	Maria Tsitsirides
Bruce and Sandra Simonds	Roberta Tyska
Irene Simone	Douglas and Mildred Unfried
Douglas and Roberta Simpson	Cecily C. Vasington
Ellen Siuta	Joan Vercelli
Richard and Raimi Slater	Dan Violante
Mark Slitt	Gary and Pam Vollinger
Hilda Slivka and Ralph Rosenberg	Miranda Haeseler-Volpe and John Volpe
Gilbert and Ruth L. Small	Otto and Anne Wahl
Phyllis and Howard Small	Laura and Matthew Wallace
Sharon Smith	Harry and Denise M. Wallengren
Shirley Smith	Betsy Waller
Laurie Smolenski	Ann Wassell
Mary A. and William H. Smyers	Garrett Weaver
Patricia B. Snyder	Carolyn Weiser
Margaret Sola	Judith and Joel Weisman
Shari and Howard Solon	Veronika Westbrook
Ruth and Howard Sovronsky	Robert and Penelope Whalen
Tara Spain	Dan and Isabelle Whelton
Deborah L. Spencer	Donald and Cathie White
Catherine J. Spera	Kimberly and Larry Wiedemann
Ernest H. Spieler	Gretchen H. Wiedie
Ernest B. Spira, D.D.S.	Michael Wilder
Felix J. and Helene L. Springer	Nancy Wildt
Beatrise Srams	Sherwood S. and Magrieta L. Willard
Staci Bachman	Bill and Barbara Willen
Anne E. Stanback and Charlotte M. Kinlock	Susan Williams and Kanani Bell
Glenn Stanisewski	Martha and Donald Wilmot
Lawrence Starr	Andrea Wilson
Scott and Jane Stearns	Carolyn and Paul Wilson
Barbara and Leon Stechenberg	Virginia Wolf
James K. and Gladys H. Stedman	Mary and Stephen Woods
Cynthia B. and Alan L. and Adam Stern	Arnold and Myrna Wyse
Patricia D. and Don Stern	Hila Yanai and Mike Raker
Andrew and Karen Stockton	Joann Zamparo
Ms. Janet Stulting	Lauren and Brad Zeligson
Gerard Sullivan	Mary Zeman
James G. and Marcia E. Sutton	Peter M. and Ellen T. Zeman
Bill Sweeney and Christine Breslin	Michael A. Zipkin
Patricia Tanger and Ken Rawolle	Amy Zittoun
Jerry and Eve Tarre	Liz and Richard Zlatkus
Rae and Margery Tattenbaum-Fine	Margaret Zorn
John and Barbara Taussig	Alexander P. and Bella Zubkov
Michael Taylor	Shari Zwick
Eleanor D. Tener	
Herman Thibodeau and Celine Ryan	
Ann Thomas	
Townsend Thomas	
Jeffrey R. and Laurie Tishler	
Karen Tomasko and Robert Goodman	

(includes generous subscriptions and tickets that were donated back to help sustain TWH during the pandemic)

*deceased