

AT THE WADSWORTH

GIRLFRIEND

BOOK BY **Todd Almond**
MUSIC & LYRICS BY
Matthew Sweet



A 90'S ROCK MUSICAL

MARCH 22 THROUGH APRIL 28

theaterworks

AT THE WADSWORTH

from the director

Who doesn't remember the summer between high school and college? I think back on that very defining time when we came to understand more deeply our identity, our path, and our sexuality — it was a very meaningful journey for me and, I have to believe, most of you. It was also an exciting and very turbulent time.

GIRLFRIEND takes us on a delightfully nostalgic ride. It is an upbeat 90's rock musical that tackles that universal experience of first love and self-acceptance — and it's all set to Matthew Sweet's seminal pop-rock album. Everyone can relate to that time in their life — it's innocent and painful but wondrous and transforming, too.

It's also a very special production for **TheaterWorks**, as we embark on another journey. It's our first show here at the **Wadsworth** while we undergo a transformational multi-million dollar renovation at 233 Pearl Street, our permanent home. Many of you might not know that **TheaterWorks** actually used this theater for our first production 34 years ago — it's a lovely way to return to our roots. When we head home this fall to our beautifully renovated theater, there will be lots of fantastic new things to experience in our space, though it will still be familiar, warm, and intimate.

For now, let's jump back to 1993 and Alliance, Nebraska when mixtapes were the language of love. Enjoy the ride!



Producing Partner



Additional Support



#MixTapeAndChill

#Girlfriend

#90sRock



@theaterworksct



theaterworkshartford



@theaterworksct

GIRLFRIEND

Book by **Todd Almond**

Music & Lyrics by **Matthew Sweet**

THE CAST

Will **DAVID MERINO***

Mike **CJ PAWLIKOWSKI***

Nebraska. 1993.

Directed by **Rob Ruggiero[†]**

Music Direction by **Evan Zavada**

Set Design

BRIAN PRATHER

Costume Design

BLAIR GULLEDGE

Lighting Design

ROB DENTON

Sound Design

JOSHUA D. REID

Hair

JOHN MCGARVEY

Casting

STEWART/WHITLEY -

PAUL HARDT

Production Manager

BRIDGET SULLIVAN

Stage Manager

KATE J. CUDWORTH*

Cover Design by **WondriskaRusso**

Photo by **Monica Jorge**

GIRLFRIEND is presented by special arrangement with SAMUEL FRENCH, INC.

GIRLFRIEND was originally produced by Berkeley Repertory Theatre, Berkeley, CA
Tony Taccone, Artistic Director / Susan Medak, Managing Director
developed with the assistance of director Patrick Trettenero

Music published by EMI Blackwood Music Inc.

Courtesy of Sony/ATV Music Publishing

[†]Member of SDC, Stage Directors and Choreographers Society.

*Appearing through an Agreement between **TheaterWorks** and
Actors' Equity Association, the Union of Professional Actors and
Stage Managers in the United States.

TheaterWorks is celebrating its 33rd season as a non-profit,
professional theater company. Founded in 1985.

GIRLFRIEND
is the 3rd production of the 2018-2019 Season.

TheaterWorks • 233 Pearl Street • Hartford, CT 06103 • 2019

who



DAVID MERINO (Will) is excited to be making his AEA and **TheaterWorks** debut in this beautifully intimate piece! Originally from Los Angeles, David moved to New York to study musical theatre at NYU's Tisch School of the Arts. Before earning his BFA, he took a year off his college career to start his professional one: playing Angel for the first year of the 20th Anniversary tour of *RENT*— a dream come true. Couldn't have done any of that without his amazing family and friends supporting him every step of the way. david-merino.com

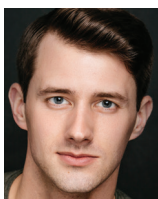

CJ PAWLIKOWSKI (Mike) is making his **TheaterWorks** debut. He was most recently seen in *The Book of Mormon* and the Off Broadway premiere of *A Letter to Harvey Milk*. Favorite credits include *Memphis* (Huey) in which he won a Broadway World Award for Best Actor. Keep your eyes out for his new web series debuting later this year featuring his original music. Special thanks to Abrams, The A-Team, The Crew, The OGs, and his parents. God is good.



TODD ALMOND (Playwright) Todd Almond is a composer, lyricist, and playwright. For The Public Theater/Shakespeare in the Park, he wrote the music and lyrics for the Public Works production of *The Tempest* at the Delacorte Theater (a production in which he also starred as Ariel). His musicals include **GIRLFRIEND** (Berkeley Rep., and Actors Theatre of Louisville, with songwriter Matthew Sweet, dir: Les Waters); *Melancholy Play* (13P, with playwright Sarah Ruhl, dir: Davis McCallum); *We Have Always Lived in the Castle* (Yale Repertory Theater, with playwright Adam Bock, dir: Anne Kauffman); *On The Levee* (LCT3, dir: Lear deBessonet); *The Odyssey* (The Old Globe, dir: Lear deBessonet) and *Iowa* (Playwrights Horizons, 2015, with playwright Jenny Schwartz, dir: Ken Rus Schmoll). Almond music-directed and arranged Sherie Rene Scott's hit show *Piece of Meat* (54 Below and Hippodrome in London) and can be heard on Laura Benanti's live album *In Constant Search of the Right Kind of Attention*. He has released two solo albums: *Mexico City*, and *Memorial Day*.

MATTHEW SWEET (Music and Lyrics) is an American rock singer-songwriter and musician. He was part of the burgeoning music scene in Athens, Georgia, during the 1980s before gaining commercial success in the 1990's. In 1991, Matthew released **GIRLFRIEND** a pop-rock album which was widely considered an artistic breakthrough. It quickly garnered impressive U.S. sales, spawning a Top 10 single with the title track. The music video for **GIRLFRIEND** (heavily aired on MTV, MuchMusic and Night Tracks) featured clips from the anime film, *Space Adventure Cobra*, while the video for *I've Been Waiting* used clips of the *Urusei Yatsura* character, Lum Invader.



ROB RUGGIERO (Director / Producing Artistic Director) has been part of **TheaterWorks** artistic leadership for 26 years. He has directed over 60 shows, including TW productions of *The Legend of Georgia McBride*, *Constellations*, *Next to Normal*, *Relativity* (starring Richard Dreyfuss) and *Christmas on the Rocks*, which he also conceived. His Broadway credits include *Looped* (starring Valerie Harper in a Tony-nominated performance) and *High* (starring Kathleen Turner) which had its world premiere at TW. He also conceived and directed the musical revue *Make Me a Song: The Music of William Finn* which moved off-Broadway and was nominated for Drama Desk and Outer Critics Circle Awards. Rob conceived and directed *Ella*, a musical about Ella Fitzgerald, which saw sold-out runs in 24 regional theaters and was produced as a National Tour. His work on plays and musicals has received multiple awards in Connecticut and around the United States. In his eleventh collaboration with Goodspeed Musicals, Rob directed *Oliver*, where he also directed many award-winning musical productions. His adaptation of *Show Boat* is now being licensed by the Rogers & Hammerstein Organization. Internationally he directed *Fiddler on the Roof* in Athens, Greece.



EVAN ZAVADA (Music Director) is thrilled to be making his **TheaterWorks** debut with such a fantastic team and beautiful show. Evan is a music director, arranger, and multi-instrumentalist based in NYC. He is a rehearsal pianist at *Wicked* on Broadway and most recently was on the music team for the world premieres of *Superhero* at 2nd Stage and *Jagged Little Pill*. MD credits include: Off-Broadway: *Fiorello!* (Classic Stage), *Showtime!* (The York); Regional: *Mamma Mia* (ACT of CT), *Next to Normal* (Farmer's Alley Theatre). He holds a BFA in Jazz Studies from the University of Michigan, and is a proud Seattleite. Thanks to Rob for the opportunity, and love to Chelsea, Ella, Mom, and Dad.

BRIAN PRATHER (Set Design) is excited to return to **TheaterWorks** after previously designing *The River* and *Relativity*. Other past TheaterWorks credits include *Sex With Strangers*, *Playing the Assassin*, *Dancing Lessons*, *Shakespeare's R&J*, *The Exonerated*, among others. Recent Off-Broadway: *Heartbreak House* (GTG), *Daniel's Husband* (Primary Stages), *Widowers' Houses* (TACT/Gingold), *A Christmas Carol* (St. Clement's), *Becoming Dr. Ruth* (Westside), *Freud's Last Session* (New World Stages), and *The Burnt Part Boys* (Playwrights Horizons). International: Chung-mu Art Hall (South Korea). Regional: Alley Theatre, Goodspeed Musicals, Barrington Stage Co., Shakespeare Theatre of New Jersey, Capitol Rep., among many others. Jeff Award winner (Chicago), Emmy nomination (New England) for *The Kate* on Public Television, Associate Artist at Barrington Stage Co. and member of USA Local 829. See Brian's work at brianprather.com

who

BLAIR GULLEDGE (Costume Design) **TheaterWorks:** *The Wolves, Raging Skillet*, Hartford Stage: *A Lesson From Aloes*, Alley Theatre: *Santaland Diaries, November, And Then There Were None, Intelligence Slave, The Crucifer of Blood, Underneath The Lintel*. Kennedy Center-Keenan Fellow. Blair was a resident Costume Design Assistant with The Alley Theatre for 7 seasons, in addition to assisting at The Santa Fe Opera and Goodspeed Musicals. She is currently the Costume Shop Manager for The Hartford Stage.

ROB DENTON (Lighting Design) **TheaterWorks:** *The Wolves, Sunset Baby, Buyer & Cellar* and *The Call*. Recent regional design credits include: *Will Rogers' Follies* (Goodspeed Musicals); *Jersey Boys, The Wiz, A Chorus Line* (The Muny); *Oslo* and *The Humans* (Repertory Theatre of St. Louis); South Pacific and Disney's *Beauty and the Beast* (Maltz Jupiter Theatre) *La Bohème* and *Barber of Seville* (Opera San Antonio); *Turandot* (New Orleans Opera); *Daughter of the Regiment* (Atlanta Opera); *Carmen* (Madison Opera). Some of Rob's upcoming designs include: *Tosca* (Opera San Antonio); *Guys and Dolls, Cinderella, Footloose* and *Matilda* (The Muny); *Dracula* (Maltz Jupiter Theatre).

JOSHUA D. REID (Sound Design) is making his **TheaterWorks** debut. Most recent designs include *A Christmas Carol* (Geffen Playhouse, LA Drama Critics Circle Nomination), *NOEL* (National Tour), *The Royal Family of Broadway* (Barrington Stage Company), *The Secret Garden* (Theatre Calgary), *Jerry Springer: The Opera* (Signature Theatre), *A Time Like This* (Carnegie Hall), *The New World* (Bucks County Playhouse), *The Pride* (Wallis Annenberg PAC, LA Ovation nomination), *Beardo* (Hewes Design nomination). Broadway Associate Design Credit selections include: *The Ferryman, Iceman Cometh* (Tony nomination), *Falsettos, The Color Purple, American Psycho, A Gentleman's Guide to Love and Murder, The Visit, Act One* (Tony nomination), *House of Blue Leaves*, and *Rain: A Tribute to the Beatles*. Additional at ReidSoundDesign.com

STEWART/WHITLEY (Casting) Duncan Stewart CSA & Benton Whitley CSA. BWAY/NY: *Hadestown, Chicago The Musical, The Great Comet of 1812, Elf, A Clockwork Orange, As You Like It, On The Town, Pippin, La Cage Aux Folles, The Radio City Christmas Spectacular*. WEST END/UK: *Hadestown, Thriller Live, Menier Chocolate Factory, West Side Story*. TOURS: *The Lightning Thief, Finding Neverland, Dirty Dancing, The Sound of Music, Into the Woods, The Bodyguard, We Will Rock You*. UPCOMING: *August Rush, Paradise Square*. REGIONAL: American Repertory Theater, LaJolla Playhouse, Berkeley Rep, Alley Theatre, Bay Street, Goodspeed, For The Record, TUTS, Asolo Rep, Hollywood Bowl, **TheaterWorks**, Royal Caribbean. The Casting Society of America. Artios Award Winning. Follow: @stewartwhitley & stewartwhitley.com

BRIDGET SULLIVAN (Production Manager) joined the **TheaterWorks** team in 2016. Her experience includes production and project management, as well as many years in the world of props. Head of production for the Weston Playhouse Theatre Company in Vermont for 7 years, Bridget's past work also includes managing celebrity concerts at North Shore Music Theatre and being Project Manager for Barbizon Lighting Company. Other credits include City Theatre



Company in Pittsburgh, the Santa Fe Opera and teaching Stagecraft at Capital Community College. She's looking forward to this renovation season after working through renovations at Weston and NSMT. Go Team TW!

KATE J. CUDWORTH (Production Stage Manager) has enjoyed six seasons with **TheaterWorks** including *The River, Hand to God, The Invisible Hand, The Legend of Georgia McBride, The Wolves, Fade, Next to Normal, Sunset Baby, Relativity, Midsummer, Woody Sez* and *Becoming Dr. Ruth*. Off-Broadway: *Freud's Last Session, [title of show]*.

NY/Regional: Barrington Stage Company (8 seasons including *Freud's Last Session; Dr. Ruth, All The Way; Joe Iconis' The Black Suits*), Atlantic Stage Company, Hartford Stage, Manhattan School of Music (4 seasons), Yale Opera, York Theatre Company, Bronx Opera Company, Fringe NYC, NYMF.

ACTORS' EQUITY ASSOCIATION (AEA) was founded in 1913 as the first of the American actor unions. Equity's mission is to advance, promote and foster the art of live theatre as an essential component of our society. Today, Equity represents more than 40,000 actors, singers, dancers and stage managers working in hundreds of theatres across the United States. Equity members are dedicated to working in the theatre as a profession, upholding the highest artistic standards. Equity negotiates wages and working conditions and provides a wide range of benefits including health and pension plans for its members. Through its agreement with Equity, this theatre has committed to the fair treatment of the actors and stage managers employed in this production. AEA is a member of the AFL-CIO and is affiliated with FIA, an international organization of performing arts unions. For more information, visit www.actorsequity.org

Coming Next

The truth is not black and white.

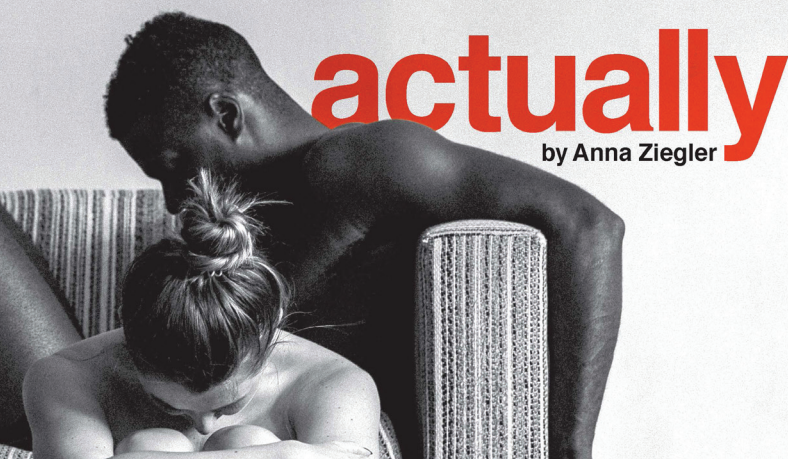

the songs

I've Been Waiting	Mike, Will
Reaching Out	Will, Mike
Winona	Mike
Looking at the Sun	Mike, Will
Girlfriend	Will, Mike
We're The Same	Mike, Will
Evangeline	Will, Mike
Your Sweet Voice	Will, Mike
You Don't Love Me	Will, Band
I Wanted to Tell You	Will, Mike

Audio system generously supplied by
Masque Sound & Recording

award-winning
innovative
sound design
composition
production

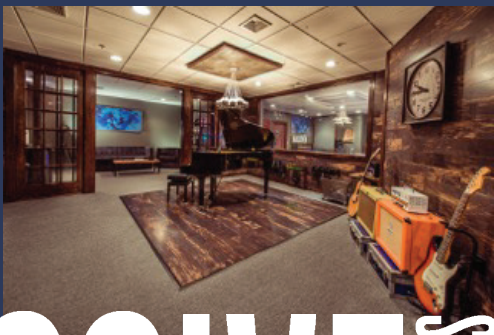

MASSIVE PRODUCTIONS

Matt Berky's work has been acknowledged by the **Silver Microphone Awards**, the prestigious **Telly Awards** for music scoring and the **Communicator Awards** for radio production technique. His music can be heard around the world on radio and television, medical animations, corporate videos, films and documentaries.

Massive Productions • 2360 Main Street • Rocky Hill
860.721.7444 • matt@massiveproductions.com
Matt Berky — Owner / Engineer / Composer

the band

Conductor, Keys, Vocals

Guitar 1

Guitar 2, Vocals

Bass, Vocals

Drums

EVAN ZAVADA

BILLY BIVONA

JULIA PACKER

ADAM CLARK

ELLIOT WALLACE

Girlfriend crew

foh interns

Bilqis Muhammed

Natalie Noack

Kristin Weiss

Katherine Wolff

electricians

Lacey Blackhurst

Marc Gorski

Megan O'Brien

production interns

Stephani Baudaccio

Clare Coursey

John Culbertson

Spencer Leach

carpenters

Melia Boudreau

Cat Edwards

Johann Fitzpatrick

Conor Hamill

Gabby Kunzika

Alexandra Lenihan

Phillip McInerney

Alec Montgomery

Nicole Rivera

Megan Velasquez

thanks

Matt Amira & Kathryn Boswell, Tony Falcetti, Ron Gulledge, Greater Hartford YMCA, Hartford Stage, Hartt School, Huntington Theatre Company, Kinsella Magnet School, Les Cheveux Salon, Long Wharf Theatre, Massive Productions, Ralph Perkins, Playhouse on Park, Revisionist, Erin Sagnelli, Wadsworth Atheneum

MAKING THINGS HAPPEN



**Hartford
Foundation**
FOR PUBLIC GIVING

TRAVELERS



**GREATER HARTFORD
ARTS COUNCIL**

aetnaSM

Bank of America



The Edward C. & Ann T.
**Roberts
FOUNDATION**

Lincoln[®]
Financial Foundation

**J. WALTON BISSELL
FOUNDATION**



**United
Technologies**

THE
**SHUBERT
FOUNDATION** INC.



Connecticut
still revolutionary

Richard P. Garmany Fund
Ensworth Charitable Foundation, Bank of America, N.A., Trustee
John and Kelly Hartman Foundation
William and Alice Mortensen Foundation
The George A. & Grace L. Long Foundation, Bank of America, Co-Trustee
The Saunders Foundation
TD Bank

WELCOME to the



WADSWORTH ATHENEUM MUSEUM OF ART

We're happy you are here. Get to know us during a special pre-matinee tour.



Exhibitions
Films Art Library
Family Programs
Untitled Bistro
Tours Gallery Talks
Museum Shop
Jazz Brunches

For the full schedule of tours and programs go to:
thewadsworth.org

staff

Producing Artistic Director
Rob Ruggiero

Producing Associate
Taneisha Duggan

Director of Marketing/
Communications
Freddie McInerney

Director of Development
Dina Silva

Audience Administration
Joshua Demers

Business/Development
Associate
Diana Sparks

Technical Director
Zachry Pilat

Stage Manager
Kate J. Cudworth

Assistant Stage Manager/
Company Manager/
Wardrobe
Cecelia Chapman

Box Office Associate
Nicole Rivera

Production Photographer
Lanny Nagler

General Manager
Nicole LaFlair Nieves

Artistic Associate
Eric Ort

Marketing Associate
Michael McKiernan

Operations Manager
William Farquhar

Production Manager
Bridget Sullivan

House Managers/
Audience Services
Sam Bousheé
Will Prenetta

Assistant Technical Director
Sasha Wahl

Audio-Visual Supervisor
Adam Bintz

Master Electrician
Chris Bell

Resident Designer/
Design Coordinator
Brian Prather

TheaterWorks 2018-2019 Season
Where you want to be.
twhartford.org

board

Gerry Lupacchino (President)

Dina Plapler (Vice President)

Daniel O'Connell (Treasurer)

Evan Johnson (Secretary)

Grace Figueredo (Asst Secretary)

Michael G. Albano

Stacy Brusa

Jennifer DiBella

Jack Ellovich

Jocelyn Fenyn

Lee G. Kuckro

Supriya S. Laknidhi

Michael A. Martone

Roberta Prescott

Robert Pulito

Dennis Russo

Larry Samplatsky

Tara Spain

THERE ARE MANY WAYS TO SHOW YOUR SUPPORT

Gifts of Cash
Recurring Gifts
Matching Gifts
Gifts of Securities
Planned Gifts

CONTACT DINA

dina@theaterworkshartford.org 860.986.7457

UNTITLED BISTRO

PRESENTED BY MILL RESTAURANT GROUP



WADSWORTH ATHENEUM
MUSEUM OF ART

Find museum-validated parking info &
make lunch and dinner reservations at
untitledbistro.com or call 860-838-4023



before - or

after the show?



THE REPUBLIC

A gas-tro-pub | gas-tro-pub' n GREAT BEER • BETTER FOOD

at The Linden

MARG
MILL RESTAURANT GROUP

only a few blocks away
park for FREE in our lot
republicCT.com/Park
10 Capitol Ave. Hartford

annual fund donors

PLATINUM PARTNERS

Gifts of \$25,000+

Jeffrey and Nancy Hoffman
David Holmgren
LAZ Parking
Bob Pulito and SLAM Collaborative
Dr. Anne Rothstein and Jane Hellman
Dennis Russo and Wondriskarusso
Theresa and David Waltz

GOLD PARTNERS

Gifts of \$10,000+

Lynn Beaulieu and Gerry Lupacchino
Cheryl Chase and Stuart Bear Family Foundation
Common Sense Fund
Helen and Henry Frye
Robert and Francine Goldfarb
Ted and Adlyn Loewenthal
Thomas W. and Emily B. Nissley
Larry Samplatsky and John Tackus

SILVER PARTNERS

Gifts of \$5,000+

Duff Ashmead
Mark Boelhouwer
Grace Figueredo and Ken Gostyla
Ted and Kathy Fleming
Warren Hollister
Joy and Tom McConnell
The Katharine K. McLane and Henry R. McLane Charitable Trust
Richard E. and Paula Musgrave
Lanny Nagler and Lanny Nagler Photography
Belle Ribicoff
Alicia Roncari and Bin228
Jonathan and Sherry Schreiber
The Zachs Family Foundation

BRONZE PARTNERS

Gifts of \$2,500+

Lee G. Kuckro
Dr. Christopher K. Manning and Chuck Riott
Barri R. Marks and Woody Exley
Daniel and Lori O'Connell
Julie and David Peck
Dina Plapler and Earl McMahon
Rob Ruggiero
Kevin and Marcia Smith
Michael Wilder

LEADING DONORS

Gifts of \$1,000+

Michael G. Albano and Nancy B. Alisberg	Julie A. Brogan and Christopher A. Uhrich
Margery and Norman Andrews	Trudi and Lou Brown
Anonymous (3)	Stacy Brusa
Dorothy T. Arnold	Amy Charney and Lewis K. Wise
Cynthia Bates and Jonathan Russell	Sue Ann Collins
Peter and Lisa Block	Jack and Alice Ellovich
Blue State Coffee	The Fechter Family Foundation
	Jocelyn and Dan Fenyn

annual fund donors

LEADING DONORS

Gifts of \$1,000+

continued

Muriel and Karl Fleischmann
Stefanie Foster
Catherine Franks
William Fuller
The Gawlicki Family Foundation
Irving L. Gilman Family Charitable
Foundation
John Gouveia
Peter Grzybala and Diane
Korntheuer
Diana Haghighat and Gerardo
Gutierrez
Hartford Flavor Company
Brad M. and Jill J. Hutensky
Douglas and Tita Hyland
Sharon and David Jepson
Evan H. Johnson and Kevin Chick
Theodore Kaplan and Roberta F.
Woronow
William Knight and Jill Adams
Wally and Chris Lamb
Christopher Larsen
Judy Lewis
Steve and Sheila Litchfield
Jennifer and Richard Lotstein
Sheila Marks
Julia McCormack

Marjorie E. Morrissey
Janet U. Murphy
Dr. Stacy Nerenstone and Morton
Weinstein
Robin and Leonard Oremland
Gerald Pastor
Roberta W. Prescott and Robert
O. Hurwitz
Matthew K. Poland
Bob and Patti Pulito
Joan and Allan B. Reiskin
Linda L. and Stephen E. Revis
Joan and Barry Richter
Kenneth and Julie B. Saffir
James M. Salemi and Kenneth J.
Bartschi
Elaine Sayadoff
Steven and Susan Sigal
Amy Lynn Silverman
Helen and Nelson Sly
Tara Spain
Robert Stillman and Leslie Fass
Donna M. and Sam Stout
Robert H. Tabshey
Tapper Charitable Foundation
Dan and Janet Tracy

LOYAL SUPPORTERS

Gifts of \$250+

Cynthia L. Abrams
Acorn-Alcinda Foundation
Victoria F. and Leonard Albert
Anonymous (2)
Kathleen and Thomas Archambault
John R. and Angela Arrington
Stephen August
Ann Azevedo and Donato T.
DiGenova
Pierre and Kate Barbour
Thomas O. and Melanie A. Barnes
Anthony and Beverley Bellisio
Catherine and Bruce Bernstein
Jon D. and Cheryl Bertus
James and Joan Betts
Judy Borden
Whitney Boynton and Kevin Galvin
Ross and Joyce Bray
James and Riki Brodey
Luke and Sara Bronin
Ellen M. Brown
James Bruno and William Gratz
Avery and Eileen Buell
John and Karen K. Byrne
Diane Cadrain and Joseph Rubin
Arianna and Lori Calabrese
Lynn F. and Jack Cavo
Blair Childs
Bernard Chowaniec, Jr.
Margaret and William J. Cibes, Jr.
Ann Clark and David Ehler
Ellen and Kenneth J. Coco
Dale Shampner Cohen
James N. and Amy Jane Cohen
James P. Condren and Ellen J.
Robinson
Connecticut Lighting Centers
Donna R. and Arthur R. Cote
Joseph Cotier
Cynthia Courtney and Richard Orr
Stephen and Suzanne Couture
James and Sheryl-Ann Covill
Mally and Jim Cox-Chapman

Arline Croce
Richard A. and Aida Cyphers
Marc and Karyn d'Avignon
Etienne M. and Caroline d'Otreppe
Catherine Daly and Roy Dion
Jennifer and Marc A. DiBella
Kerry L. Dietz and Eva Schocken
Michele and John L. Dolan
Hollis Dorman
Melissa J. Taylor-Doyle and Chris
Doyle
Michelle and John Drain
Mr. and Mrs. Franklin S. Dubois, Jr.
Susan and Ned P. Dunn
Dr. Barbara Edelstein
Sharon and Bob Efron
Diane Ellsworth
David W. Epstein
Ellen Erway
Alycia B. Evica
Tracy Flater and Tony Falcetti
William and Joan Farquhar
Stanley and Susan P. Fellman
Susan Fierberg and Howard
Scheinblum
David S. and Linda Fishman
David and Lynn Fleming
Timothy A. and Roxane M. Fromson
Elizabeth Gagne
Rachel Galligan
Marilda Gandara
Carol and Peter Ganick
Ken and Jennifer Geisler
Edmond Genest
Ceil Gersten
Catherine Godin
Robert and Lee Goode
Thomas Goodrum and Evelyn Benoit
Lynne G. and Bob Gordon
William T. Gough and Mary J. Cook
Daniel G. Green and Walter Langner
John A. and Norma Green
David and Rachel Griffin

LOYAL SUPPORTERS

Gifts of \$250+

continued

Tim Grogan and Bill Anderson
 Pierre and MaryEllen Guertin
 Elisa Hale and Donald Grove
[Brian E. Harvey and Sherry A. Manetta](#)
 Karen and Patrick Hatcher
 Frank Haviland and Shirley Mae Neu
 Ronald V. and Patricia Hensley
 Debbie Hersh
 Victor C. and Gail Herson
[Jo Ann Hewett and George Burger](#)
 Donna Lynn and Jay Hilton
 Donald and Helene Hirschfeld
 Alden Hobart
 Dr. Nancy Humphreys*
[Christine Hunihan](#)
[Polly Huntington](#)
[Joan Hurwitz](#)
 David and HB Kaplan
 Harriet R. and I. William Katz
 Alan and Carolyn Kaufman
[Lynn J. and Eric P. Kaufman](#)
[James J. Keller and Candice M. Chirgotis](#)
 Kitchen and Bath Design
 Construction
 David and Jan Klein
 Myra R. and William Kleinman
 The Betty Knox Foundation
[Dr. and Mrs. Bernard Kosto](#)
[Nancy A. Kramer](#)
 Abbey Kreinik
 Ken Krissinger
[David J. and Ruth Krugman](#)
[Kenneth L. LaMonda, Jr.](#)
[Valerie A. LaMotte](#)
 Susannah Landis
 Carol and Hank Landry
 Ann and Bill Lazarek
 Barbara L. Lederer
 Randolph M. Lee
 William and Deanna Leikin
[John W. and Joyce R. Lemega](#)
[Michael S. and Carolyn W. Levine](#)
 Karen Licht
[Doreen Linton](#)
 Marie and Bill MacLean
[David T. and Judith W. Macri](#)
 Nancy Macy and Robert Painter
[Kenneth and Cynthia Malm](#)
 Adam Man
[William and Anita Mancoll](#)
 Guy and Sharon Marhewka
 Eileen M. Marks and Ed Mikolowsky
 Judy and Merrill Marks
 Bernadette and Dennis Mayer
 Fran Mayer and David Weill
 Erin McGurk
[Louis M. and Marjorie B. Mendelson](#)
[Thomas and Marjorie Michalski](#)
 Donald N. and Regina M. Miller
 George Miller
 Ann and Gregory Mittelmann
 Sal Modifica
 Brian Molinari and Kristan Pierz
 Susan Monks
 Michael Monts
 Polly Moon
[Johanna Morrison](#)
[Janet Moskowitz](#)
 Dr. Theodore F. and Carole Mucha
 Danielle K. and Jim Naylor
 Leigh Newman and Gary Starr
 Jenifer Noble
 Bill and Joy O'Sullivan
 Joseph Pace
 Alan and Michele Parker

Jeffrey and Joo Eng Partridge
 Sarah Peterson
 Dave Pickus
 Raphael Podolsky
 Sandra and George Pruce
 Marion and Seth Radeen
 Jo-Anne Rankin and John Williams
[Alvin B. Reiner](#)
 Christina and Ezra Ripple
 Stephen L. and Nancy Roberts
 Alice B. and Robert Rodner
[Deborah Roncari](#)
[Robin Roncari](#)
 Hila Rosen
[Barbara J. and Alan Rosenberg](#)
[Michele Rosenberg](#)
[Richard and Elizabeth Rumohr](#)
[Edward Russo and Len Comeau](#)
[William and Joan Russoniello-Goba](#)
 Jennifer and Christian Sager
 Donald Salzberg and Susan Perl
[Linda M. Samoncik](#)
[Martha Sandefer and Frederick Sweitzer](#)
 Carolyn and Frank Sataline
[John J. and Suzanne D. Schloss](#)
 Malcolm and Sally Schneider
[Brenda and Lee Seitelman](#)
 Judith and Gerard Selzer
 Candance J. and William Shanahan
 Robert Shepler
[Phyllis and Austin Sheridan](#)
 Ronit Shoham
[Joseph Shortall and Sara Bernstein](#)
 Christopher Shyer and David S. Ehrich III
 Dina Silva
[Darlene C. and Guy A. Simonian](#)
[Douglas and Roberta Simpson](#)
[Richard and Raimi Slater](#)
[Gilbert and Ruth L. Small](#)
[Phyllis and Howard Small](#)
[Tyler Smith and Lyn Walker](#)
[Mary A. and William H. Smyers](#)
[Stan and Muriel Sokolow](#)
 Ernest H. Spieler
 Felix J. and Helene L. Springer
 Karin A. Stahl
 William Stapleton
 Lawrence Starr
[Sondra Astor Stave](#)
 Charles Stebbins
 Barbara and Leon Stechenberg
[Marilyn S. Steinmetz](#)
 Dot and George Stone
 Thomas and Donna Swarr
 Jerry and Eve Tarre
 John and Barbara Taussig
[Allan B. and Sally S. Taylor](#)
 Montell and Anjanette Taylor
 Jeff Rudikoff and Edee Tenser
 Fred and Ruth Timme
 Roberto Tollis and Rick Marshall
[Humphrey Tonkin and Jane Edwards](#)
 Douglas and Mildred Unfried
 James R. and Kay K. Wade
 Betsy Waller
 Reeves Westmoreland
[Robert and Penelope Whalen](#)
 Dan and Isabelle Whelton
[Gretchen H. Wiedie](#)
 Arnold and Myrna Wyse
 Joann Zamparo
[Peter M. and Ellen T. Zeman](#)
 Liz and Richard Zlatkus
 Alexander P. and Bella Zubkov

*deceased

Every Box Has a Story



QUALITY • VALUE • SELECTION



PROUD SUPPORTER OF THEATERWORKS

LUX BOND & GREEN

JEWELERS SINCE 1898

GLASTONBURY MOHEGAN SUN WEST HARTFORD WESTPORT BOSTON WELLESLEY

800.524.7336

EVERY BOX



HAS A STORY™

LBGreen.com