

THE TONY AWARD-WINNING MUSICAL

Fun Home

music by Jeanine Tesori

book and lyrics by Lisa Kron

based on the graphic novel by Alison Bechdel

**THEATER
WORKS
HARTFORD**

From **FUN HOME: A Family Tragicomic** by Alison Bechdel. Copyright © 2006 by Alison Bechdel.
Reprinted by permission of Houghton Mifflin Harcourt. All rights reserved.



NOTE FROM THE DIRECTOR

I first saw **FUN HOME** on Broadway when it had just moved uptown from the Public Theater. Everyone who saw it downtown was blown away by its unique power and unconventional centering of a Lesbian cartoonist as a protagonist. To our amazement, it became a “must see” musical. Brilliant. Groundbreaking.

From a personal perspective, the themes of coming out and self-acceptance touched a deep and vulnerable place in me. But it was the theme of parental forgiveness and self-love that ultimately moved me in a profound way. I understood it. It was bigger than a gay story – it was many people’s story. You felt it.

In **FUN HOME**, Alison draws her life in an effort to understand the mysteries of her father – to forgive him, and to release herself from the guilt of his death. At the end of her journey, she embraces all of herself, and is finally able to fly.

We all deserve that freedom. Let’s fly.

– Rob Ruggiero

PRODUCING PARTNERS

The Edward C. & Ann T.
ROBERTS
FOUNDATION

The Richard P. Garmany Fund
at the Hartford Foundation for Public Giving

Majorie E. Morrissey

Dr. Anne Rothstein and Jane Hellman

The Burry Fredrik Foundation

HGLHC
Hartford Gay & Lesbian
Health Collective

Portions of Allison Bechdel’s images are used on stage.
Projection Art for “Raincoat of Love” (c) Howie Green/artlicensing.com

Cover Design by WondriskaRusso

FUN HOME is presented by arrangement with Concord Theatricals. www.concordtheatricals.com

Originally Produced on Broadway by
Fox Theatricals Barbara Whitman Carole Shorenstein Hays
Tom Casserly Paula Marie Black Latitude Link
Terry Schnuck/Jane Lane The Forstalls
Nathan Vernon Mint Theatricals Elizabeth Armstrong
Jam Theatricals Delman Whitney
and Kristin Caskey & Mike Isaacson

The world premiere production of **FUN HOME** was produced by The Public Theater
Oskar Eustis, Artistic Director Patrick Willingham, Executive Director
In New York City on October 22nd, 2013

FUN HOME was developed, in part, at the 2012 Sundance Institute Theatre Lab at White Oak and the
2012 Sundance Institute Theatre Lab at the Sundance Resort.

FUN HOME is the first show of our 22/23 Season

twhartford.org / @twhartford



Fun Home

music by **JEANINE TESORI**

book and lyrics by **LISA KRON**

based on the graphic novel by **ALISON BECHDEL**

CAST

(in order of appearance)

Alison	SARAH BETH PFEIFER *
Small Alison	SKYLAR LYNN MATTHEWS
Bruce	AARON LAZAR *
Helen	CHRISTIANE NOLL *
Christian	MYLES LOW
John	SAM DUNCAN
John (10.22)	JASPER BURGER
Roy/Mark/Pete/Bobby Jeremy	ALI LOUIS BOURZGUI *
Medium Alison	JULIA NIGHTINGALE *
Joan	CAMERON SILLIMAN

Set Design	LUKE CANTARELLA
Costume Design	HERIN KAPUTKIN
Lighting Design	ROB DENTON
Sound Design	JOANNA LYNNE STAUB
Projection Design	CAMILLA TASSI
Casting	HARDT CASTING, LLC
Director of Production	MIKE LENAGHAN
Stage Manager	NICOLE WIEGERT *
Stage Manager (after 10.16)	THERESA STARK *

Hair by **E JOHN McGARVEY** for Les Cheveux Salon

Additional Musical Staging by **RALPH PERKINS**

THE BAND

Conductor / Keyboard	JEFF COX
Guitars	MORGAN BROWN
Bass	KEVIN HUHN
Reeds	HARRY KLIEWE
Cello	CELESTE CUMMING
Violin / Viola	SELAH KWAK
Drums / Percussion	ELLIOT WALLACE

music direction by **JEFF COX**

directed by **ROB RUGGIERO[†]**

[†] Member of SDC, Stage Directors and Choreographers Society.

* Member of Actors' Equity Association, Union of Professional Actors and Stage Managers in the U.S.

WHO



AARON LAZAR (Bruce) is making his **TheaterWorks Hartford** debut. Aaron was recently seen as Reverend Paul Thomas opposite Kim Cattrall in *Filthy Rich* for FOX. He has extensive Broadway credits including *Sting* and John Logan's *The Last Ship*, the only revival of Stephen Sondheim's *A Little Night Music* opposite Catherine Zeta Jones

and Angela Lansbury, *Impressionism* with Jeremy Irons and Joan Allen, the first revival of *Les Miserables* (Drama Desk Nom.) and Lincoln Center's *The Light in the Piazza* (also Live on PBS). TV Arcs: *The Strain* for FX, *Quantico* for ABC, *Girl Meets World* for Disney. Some films: Warner Bros.' *This Is Where I Leave You*, Paramount's *The Wolf of Wall Street*, Warner Bros.' *J. Edgar* and Marvel's *Avengers: Infinity War*. Concerts include: *Company* with the New York Philharmonic, *South Pacific* at The Hollywood Bowl, *Carousel* with the Boston Pops, the NY Pops at Carnegie Hall, the NSO at the Kennedy Center, and the Jerusalem Symphony at Masada. Other recent credits include A24's film *Everything Everywhere All at Once*, PBS' tribute to Lerner and Loewe with The American Pops, and critically acclaimed concert *All For You* with two-time Tony Award nominee, Kate Baldwin. BA Duke University. MFA Cincinnati College-Conservatory of Music. aaronlazar.com IG: @aaronscottlazar

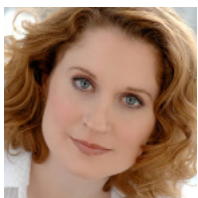

CHRISTIANE NOLL (Helen) received Tony and Drama Desk Award nominations and won a Helen Hayes Award for her portrayal of Mother in the Kennedy Center Revival of *Ragtime* on Broadway. She starred in the record-breaking First National Tour of *Dear Evan Hansen* (BWWLA award) and took over the role of Cynthia Murphy in the Broadway

Company before and after the Broadway pandemic shutdown. She made her Broadway debut creating the role of Emma in *Jekyll & Hyde*, receiving a FANY Award for Best Actress in a Musical. Christiane received her second Drama Desk nomination for her work in *Chaplin* on Broadway. She has been seen as Sister Margaretta in NBC's *The Sound of Music Live* with Carrie Underwood and she supplied the singing-voice of Anna in the animated feature *The King and I*. She has also enjoyed starring in Broadway productions of *Elf*, *It Ain't Nothin' But the Blues* and on tour in *Urinetown* (Ovation Award), *The Mambo Kings*, *Grease!*, *Miss Saigon* and *City of Angels*. Christiane has performed a varied repertoire in Broadway, Operetta and Jazz. She made her Carnegie Hall debut with Skitch Henderson, in his last pops performance with The New York Pops and sang with Steven Reineke Sondheim! *The Birthday Concert*. She made her Hollywood Bowl and O2 Arena debut singing with Julie Andrews in *Gifts of Music* and her opera debut with Plácido Domingo in *The Merry Widow* at the Kennedy Center. **TheaterWorks Hartford** audiences remember her from her starring role in 2017's *Next to Normal* (Connecticut Critics Circle award) and 2021's *Coming Alive Again*. TV appearances include *Law & Order: Organized Crime*, *Law & Order: SVU*, *Evil*, *Madam Secretary*, among others. Christiane has performed her solo shows in NYC and across the country as well as appearing in Lincoln Center's *American Songbook Series*. Christiane is a graduate of Carnegie Mellon University. IG: @christiane.noll

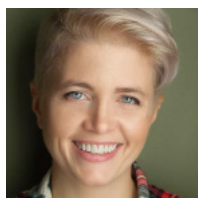

SARAH BETH PFEIFER (Alison) is making her **TheaterWorks Hartford** debut. SB is an actor and writer based in New York City. Broadway: *The Lightning Thief*. National Tours: *The Lightning Thief*, *Legally Blonde*. Off Broadway: *The Lightning Thief*, *Goldstein*. A prolific voice over artist, she has voiced many national commercials and audiobooks. Love to

Lily and our zoo. sarahbethpfeifer.com

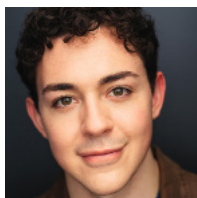

ALI LOUIS BOURZGUI (Roy/ Mark/ Pete/ Bobby Jeremy) is making his **TheaterWorks Hartford** debut. Credits include: *The Band's Visit* (First National Tour - Haled). Regional: Barrington Stage Co., Berkshire Theatre Group, Hope Summer Rep. Theatre, Titan Theatre Co., The Theater Barn, GhostLit Rep. Voiceover: *Antibody* for Gimlet/ Monkeypaw (Hassan). BFA Ithaca College. Original music on

Spotify/Apple Music. Much love to BRS/ Gage, Mom, Baba, Driss, & the people at Cheez-Its who came up with the extra toasty version.

alilouisbourzgui.com IG: @ali.louis

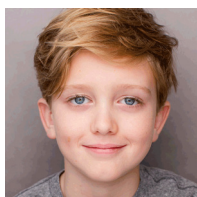

JASPER BURGER (John 10.22 | Understudy: Christian) is making his **TheaterWorks Hartford** debut. He is from New York City and Lakeville, CT, and is excited to make his regional theater debut. His education credits include Actors Technique NY productions of *Hairspray*, *Newsies*, *School of Rock* and *Matilda*. Over this past summer, he attended

French Woods Performing Arts Camp and filmed a feature film due out this winter and a short film, *Queen of Magic*. He also played Young Roy in *The Werewolf Butcher* episode of *Evil Lives Here*. Special thanks to David Gilbert at Zuri Agency, Broadway Kids Auditions, and Badiene Magaziner Vocal Studio! IG: @jasperburgerofficial

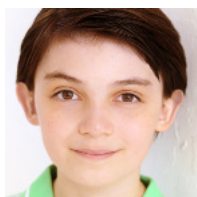

SAM DUNCAN (John) is making his **TheaterWorks Hartford** debut. He was most recently seen on stage this past summer, playing the Duke of York in The Public Theater's Shakespeare in the Park production of *Richard III*. Regionally, he played Tiny Tim in Goodspeed Musicals' *A Connecticut Christmas Carol*. On screen, Sam played Baby Colin on the FX

television series, *What We Do in the Shadows*, and you may also recognize him from various small roles on *Saturday Night Live*. Sam is a trained singer and dancer, whose musical theater dance solos have been recognized with national and regional titles. Special thanks to Linda Thornberg at CT Talent Management, and Bonnie Shumofsky Bloom and team at Stewart Talent NY for making Sam's dream of performing in a production of *FUN HOME* a reality. IG: @sam.duncan.triplethreat



MYLES LOW (Christian) is thrilled to be making his **TheaterWorks Hartford** debut. Myles fell in love with acting when he appeared in the 2021 Hartford Stage production of *Ah! Wilderness*. Since then he has appeared in an Amazon Prime Video commercial for *The Rings of Power*, as well as a commercial for Hungryroot. Myles has taken acting and musical

theater classes through Hartford Stage, Playhouse on Park and Kingswood Oxford. When he isn't on stage, Myles enjoys going to school on the farm at the Montessori School of Greater Hartford, playing piano, and skiing. Myles would like to thank his vocal coach, Kyle Reynolds, for encouraging him and sparking his love of musical theater and his agent, Bonnie Shumofsky Bloom at Stewart Talent, for giving him opportunities to explore the world of acting.

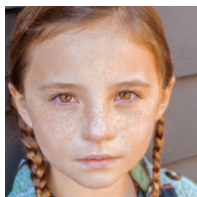

SKYLAR LYNN MATTHEWS (Small Alison) is a NYC based actress and is beyond excited to make her **TheaterWorks Hartford** debut in *FUN HOME*. Skylar is from Cape May, NJ and has been acting, singing, and dancing since she could walk and talk! Skylar trains with Danielle Brindisi at Be You Arts Academy (NJ) and Badiene Magaziner (NY) for vocals, Allen

WHO

Fawcett (NY) for acting, and Katrina Prodan (NJ) and Dance Molinari (NY) for dance. She is represented by the Carson Adler Agency and Innovative Artists and is managed by Jody Prusan (NY). Skylar's most recent credits include Ocean City Theatre Company's professional performance of *The Sound of Music* (Marta) and being featured in a national commercial for L.L. Bean. When she is not performing you will find Skylar tumbling in the backyard, doing crafts, or playing with her brother, Lincoln and sister, Saige. skylarmatthews.com IG: @skymatthews3



JULIA NIGHTINGALE (Medium Alison) is making her TheaterWorks Hartford debut. Broadway: *The Ferryman*. New York: *Generation Me* (NYMF), *The 8th* (The Secret Theatre). Regional: *The Bridges of Madison County*, *Because of Winn Dixie* (Arkansas Repertory Theatre). Film & TV: *Evil* (CBS), *Master* (Amazon Prime Video), *Misty Button*. Love to the Landfairs, Penny Luedtke, and Griffin O IG: @julianightingale

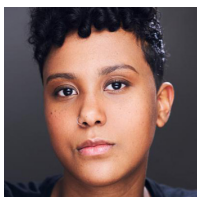

CAMERON SILLIMAN (Joan | they/she) is making their TheaterWorks Hartford debut. Cameron is a NYC based actor and singer in their band Granite Garden. NY Theater: *Twelfth Night* (The Center at West Park). Developmental: *The Killing Fields* (NY Classical Theatre); *R&B*, *Lying* (The Tank); *Cafe Society Swing* (McKittrick Hotel). Regional: *Ghost the Musical* (Winnepesaukee Playhouse), *Hair*, *Avenue Q*. TV: *New Amsterdam*. BA in Theatre/Spanish from Muhlenberg College. Reps: Take3 Talent. IG: @sillyman106 and @granitegardenmusic.

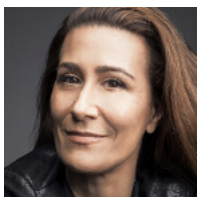

JEANINE TESORI (Music) has written a diverse catalog for Broadway, opera, film and television. Her Broadway musicals include: *FUN HOME* (2015 Tony Award Winner, Pulitzer finalist); *Violet*; *Caroline, or Change*; *Shrek the Musical*; *Thoroughly Modern Millie*; *Twelfth Night* (LCT); John Guare's *A Free Man of Color*. Delacorte: *Mother Courage* (starring Meryl Streep). She has received five Tony nominations, three Obie Awards and three Drama Desk Awards. The hallmarks of her work have been described as "close-to-the-surface emotion, structural rigor and rhythmic drive." Her operas include: *The Lion, the Unicorn and Me* and *A Blizzard* on Marblehead Neck (MET/LCT Opera/Theater and Glimmerglass Opera commission); her collaboration with Tazewell Thompson, *Blue*. She wrote the musical featured in the 2016 revival of *Gilmore Girls* and has also written special material for artists such as *The Girl in 14G* for Kristin Chenoweth and has been featured in the documentaries *ShowBusiness* and *Theater of War*. Jeanine Tesori became the founding Artistic Director of a new concert series at New York City Center called *Encores! Off-Center*, for which she has helmed seasons joined by artists such as Stephen Sondheim, Lin-Manuel Miranda, Randy Newman, William Finn, Alan Menken, Renée Elise Goldsberry, Sutton Foster and Jonathan Groff. After producing four seasons of Off-Center concerts, she took one of those concerts, *Sunday in the Park with George* (starring Jake Gyllenhaal) to Broadway where she produced the 2017 revival, with ATG and Riva Marker. She was the recording producer for *Sunday* as well as for the Original Cast Recordings of *Violet*; *Caroline, or Change*; *Shrek*; and *Twelfth Night*.



LISA KRON (Book and Lyrics) is a writer and performer whose work has been widely produced in New York, regionally, and internationally. Her plays include *Well*, *2.5 Minute Ride* and *The Ver**zon Play*. She wrote the book and lyrics for the musical *FUN HOME* (with music by composer Jeanine Tesori), winner of five 2015 Tony Awards including

Best Musical. Lisa and Jeanine were the first all-woman team to ever receive a Tony for best score. As an actor Lisa was most recently seen as Mrs. Mi-Tzu and Mrs. Yang in the Foundry Theater's acclaimed production of *Good Person of Szechuan* (Lortel Award, Outstanding Featured Actress). Honors include a Guggenheim Fellowship, a Doris Duke Performing Artists Award, and the Cal Arts/Alpert Award. She is a proud founding member of the OBIE- and Bessie Award-winning collaborative theater company The Five Lesbian Brothers. Lisa currently serves as Secretary of the Dramatists Guild Council and on the boards of the McDowell Colony and the Lilly Awards.



ALISON BECHDEL (Graphic Novelist) is a cartoonist and graphic memoirist exploring the complexities of familial relationships in multilayered works that use the interplay of word and image to weave sophisticated narratives. Bechdel's command of sequential narrative and her aesthetic as a visual artist was established in her long-running

comic strip, *Dykes to Watch Out For* (1983–2008), which realistically captured the lives of women in the lesbian community as they influenced and were influenced by the important cultural and political events of the day. Garnering a devoted and diverse following, this pioneering work was a precursor to her book-length graphic memoirs. *Fun Home: A Family Tragicomic* (2006) is a nuanced depiction of a childhood spent in an artistic family in a small Pennsylvania town and of her relationship with her father, a high school English teacher and funeral home director. An impeccable observer and record keeper, Bechdel incorporates drawings of archival materials, such as diaries, letters, photographs, and news clippings, as well as a variety of literary references in deep reflections into her own past. With storytelling that is striking for its conceptual depth and complexity, Bechdel is changing our notions of the contemporary memoir and expanding the expressive potential of the graphic form.



ROB RUGGIERO (Director/Producing Artistic Director) has been part of **TheaterWorks Hartford** artistic leadership for 30 seasons. He has directed over 65 shows, including TWH productions of *Zoey's Perfect Wedding*, *The Sound Inside*, *American Son*, *The Legend of Georgia McBride*, *Constellations*, *Next to Normal*, *Relativity* (starring

Richard Dreyfuss) and *Christmas on the Rocks*, which he also conceived. His Broadway credits include *Looped* (starring Valerie Harper in a Tony-nominated performance) and *High* (starring Kathleen Turner) which had its world premiere at TWH. He also conceived and directed the musical revue *Make Me a Song: The Music of William Finn* which moved off-Broadway and was nominated for Drama Desk and Outer Critics Circle Awards. Rob conceived and directed *Ella*, a musical about Ella Fitzgerald, which saw sold-out runs in 24 regional theaters and was produced as a National Tour. His work on plays and musicals has received multiple awards in Connecticut

WHO

and around the United States. Rob recently directed *A Grand Night for Singing* at Goodspeed Musicals where over his 14-year relationship he has directed many award-winning musical productions. Internationally, he directed *Fiddler on the Roof* in Athens, Greece.



JEFF COX (Music Director) is making his **TheaterWorks Hartford** debut. He is a NYC based music director and conductor who has performed internationally and on Broadway. His credits include *The Band's Visit* (Broadway & National Tour), *A Letter to Harvey Milk* (Off-Broadway), *Wicked* (National Tour), *Austen's Pride* (5th Avenue Theatre

Seattle), and numerous other regional theaters and concert venues. An avid arranger and orchestrator, Jeff has shaped the development of new works, most notably as music supervisor of Danny K. Bernstein's *Far From Canterbury*. His work as a copyist has appeared on music stands in New York, on cruise ships and across the country. Jeff is a faculty member at the American Musical and Dramatic Academy, and he holds a Master's Degree in conducting from Ithaca College. jeffcoxmusic.com

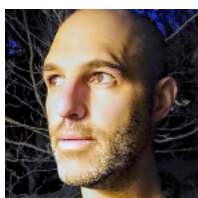

LUKE CANTARELLA (Set Design) is pleased to be returning to **TheaterWorks Hartford** where he first designed in 2001 (*Chesapeake*). His favorite projects at TheaterWorks include *Hand to God*, *Good People*, *The Understudy*, *Woody Sez*, and *Lobby Hero*. His work has been seen at theaters across

the country including the Repertory Theater of St. Louis, The Muny, A.R.T., Yale Repertory Theater, Seattle Rep, Pittsburgh Public, the Atlantic Theater Company, the Asolo and many others. Opera credits include productions with Santa Fe Opera, Peabody Opera Theater, Wolftrap, Center for Contemporary Opera and Des Moines Metro Opera. Internationally, he has designed in London's West End, Amsterdam, Sibiu, Vienna and Cairo. Luke is also a professor of design at Pace University. lukecantarella.com

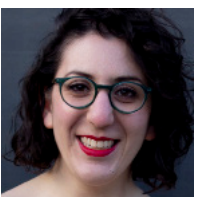

HERIN KAPUTKIN (Costume Design) is excited to work on her second production with the incredible team at **TheaterWorks Hartford**, and is honored to be part of sharing this story on stage. Her credits include: (upcoming) *Christmas in Connecticut* (Goodspeed Opera House); (upcoming) *LaCocina* (Fordham University); *The Complete Works of William Shakespeare (Abridged) [Revised]* (Shakespeare on the Vine); *RAGE! A Play with Music* (Quinnipiac University); *American Son* (TheaterWorks Hartford); *El Huracan* (Yale Repertory Theater); *Othello*, *The Girl is Chained*, *This Sweet Affliction* and *Pentecost* at the Yale School of Drama; *Marvellous* (NYC Fringe Festival); *The Shakes: Romeo and Juliet* (The Flea Theater); *Cendrillon* (Purchase Opera Company). She has assisted designers such as Linda Cho, Jess Goldstein, Emily Rebholz, and Paul Tazewell. Herin holds an MFA in Costume Design from Yale University, and a BFA in Costume Design and Construction from Purchase College.

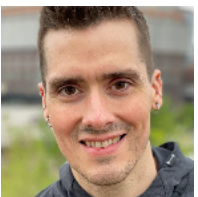

ROB DENTON (Lighting Design) is thrilled to be returning to **TheaterWorks Hartford** where he last designed *Girlfriend*. Rob's recent designs include *Chicago*, *Legally Blonde*, *Mary Poppins* (The Muny); *The Cake* (Repertory Theatre St Louis); *Buddy: The Buddy Holly Story* (Cincinnati Playhouse in the Park);

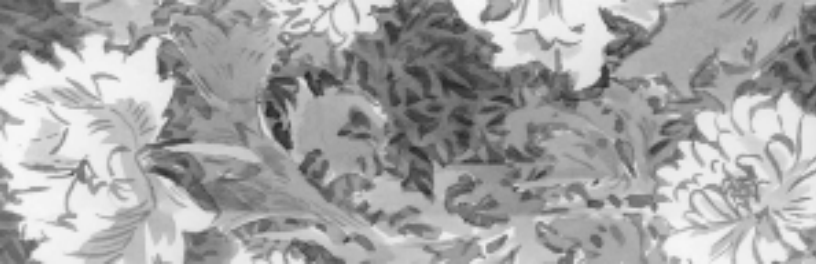

The Marvelous Wonderettes (Alabama Shakespeare Festival); *Dracula: A Comedy of Terrors* (Capital Repertory Theatre); *Will Roger's Follies* (Goodspeed Musicals); Disney's *Beauty and the Beast* (Theatre Under the Stars); *Tosca* and *La Bohème* (Opera San Antonio). Some of Rob's upcoming designs include: *Jersey Boys*, *A Funny Thing Happened on the Way to the Forum* (Maltz Jupiter Theatre); *The Wizard of Oz* (Capital Repertory Theatre). IG @rdentexdesign



JOANNA LYNNE STAUB (Sound Design) is making her TheaterWorks Hartford debut. She is a NYC-based Sound Designer and Audio Engineer with over 30 years of experience in Live Entertainment. Her Off-Broadway and Regional designs include work at Alliance Theatre, Asolo Rep, 5th Avenue Theatre Seattle, Goodman Theatre, La Jolla

Playhouse, Oregon Shakespeare Festival, Public Theater, and Seattle Rep. She has extensive credits associate designing and engineering Broadway Shows and National Touring Companies. TV credits include audio engineering the NBC-Live! Productions of *The Sound of Music*, *Peter Pan*, and *The Wiz*. Her work as a recording engineer was honored with a 2022 GRAMMY Nomination for Best Musical Theatre Album for *Snapshots*. She holds degrees in music and audio engineering from Ithaca College and the University of Illinois Urbana-Champaign. jlssound.com

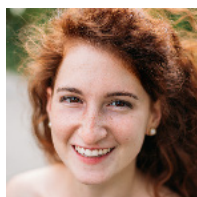

CAMILLA TASSI (Projection Design) is a projection/video designer, producer, and musician from Florence, Italy. Design credits include Golijov's *Falling Out of Time* (Carnegie Hall), Monteverdi's *L'Orfeo* (Apollo's Fire), Pollock's *Stinney: An American Execution* (PROTOTYPE, NYC), Deaver-Smith's *Fires in the Mirror* (Baltimore Center Stage

& Long Wharf Theater), Mozart's *Magic Flute* (Berlin Opera Academy), Talbot's *Path of Miracles* (Conspirare, TX), and Handel's *Alcina* (Yale Opera). Tassi enjoys bringing theatrical design to traditionally unstaged compositions, recontextualizing the repertoire with today's audiences. For video, she has directed and edited for the Washington Chorus, Les Délices Early Music, Princeton Festival, and Chicago Ear Taxi Festival. Tassi holds degrees in computer science, music, and projection design. She completed her MFA in Design at the David Geffen School of Drama at Yale, under Wendall Harrington. camillatassi.com

HARDT CASTING (Casting) Broadway: *West Side Story*, *Come Fly Away*, *August: Osage County*, *A Moon For The Misbegotten*, *On Golden Pond*, *Hot Feet*, *Caine Mutiny Court Martial*, and the upcoming *Once Upon A One More Time*. National Tours: *West Side Story* (US and World tour), *A Bronx Tale*, *Dirty Dancing*, *Legends!*, *Whistle Down the Wind*, *On Golden Pond*, *August: Osage County*, *The Bodyguard*, and the current tours of *Cats* and *Annie*. Regional Theatres include: Goodspeed Opera House, Bucks County Playhouse, Delaware Theatre Company, TUTS, Pasadena Playhouse and Asolo Rep.

MIKE LENAGHAN (Director of Production) is so happy to come back to TheaterWorks Hartford this season after spending the past 8 years as the Production and Design teacher at Kinsella Magnet School for Performing Arts. From 2004-2014 Mike was Technical Director then Production Manager and occasionally Props Master. Regional credits: Goodspeed Musicals, Juilliard School Production Department, Downtown

WHO

Cabaret Theater and Westport Playhouse. Broadway credits include *Thoroughly Modern Millie*, *Our Town* and *Fortune's Fool*. Off-Broadway: *The It Girl*, *Suburb* and *The Summer of '42*.

NICOLE WEIGERT (Production Stage Manager) **TheaterWorks Hartford**: *Zoey's Perfect Wedding*, *This Bitter Earth*, *Christmas on the Rocks '21*, *Walden*. Regional: Goodspeed Opera House, Hartford Stage, Long Wharf, CT Rep, Mountain Playhouse, Ivoryton Playhouse, Theater by the Sea, First Stage Milwaukee, Renaissance Theatreworks, Milwaukee Ballet, Milwaukee Public Theater, Milwaukee Chamber Theater. Television: *House Hunters*, *Extreme Cheapskates*, *Biggest Loser*. Other: Love to LC, WW and CW.

THERESA STARK (Production Stage Manager after 10.16) is very excited to be working for **TheaterWorks Hartford** for the very first time. Some of her past credits include: Westchester Broadway Theatre, Long Wharf Theatre, Hartford Stage, The Ivoryton Playhouse, Westport Country Playhouse, Goodspeed, Stamford Theatre Works, Summer Theatre of New Canaan, Elm Shakespeare, New Paradigm Theatre, Barrington Stage, Hangar Theatre and Yale Opera. Theresa also works as a dog handler for William Berloni Theatrical Animals, Inc.

ACTORS' EQUITY ASSOCIATION Actors' Equity Association ("Equity"), founded in 1913, is the U.S. labor union that represents more than 51,000 professional Actors and Stage Managers. Equity fosters the art of live theatre as an essential component of society and advances the careers of its members by negotiating wages, improving working conditions and providing a wide range of benefits, including health and pension plans. Actors' Equity is a member of the AFL-CIO and is affiliated with FIA, an international organization of performing arts unions. #EquityWorks



FUN HOME CREW

Carpenters
Dan East
Bryan McManamy

Scenic Painters
Anna Brewster
Joseph DePalmer
Nicole Rivera

Props Crew
Erin Prather

Sound Crew
Eyan Gormly
Jake Neighbors
Chris Varanko

Run Crew
Shawn Hillmann
Sydney Quildon
Skyler Wright

FOH Interns
Emma DeWitt
Halle Jacobson
Audrey Kaweck
Madelyn Rothstein
Carson Timmons

Trinity College
Production Intern
Felix Goldmann

FUN HOME STAFF

Understudy: Small Alison & John
Harriet Grace Luongo

Assistant to Ralph Perkins
Jenna Willet

Sound Engineer
Adam Bintz

Light Board Operator
Carter Miller

Stage Management Intern
Maddie McAuliffe

Crew Chief & Bartender
Llyn Thomas

Youth Supervisor
Alexis Gardiner

On Location Education Teacher
Jacqueline Stack

Substitute Violin / Viola
Eugenio Figueroa
Dana Saccomano

Substitute Reeds
Philip Plott



**AN INDEPENDENT FAMILY
OWNED FUNERAL HOME SERVING
CONNECTICUT FOR 25 YEARS.**

**WE STRIVE TO EXCEED THE
EXPECTATIONS OF EACH AND
EVERY FAMILY.**

**511 BROOK STREET
ROCKY HILL, CT**

**800.890.9000
ABBAYCREMATION.COM**

**A MAGNIFICENT SELECTION OF THE WORLD'S BEST
PIANOS AT THE LOWEST PRICES.**

**BOSTON ROAD
SPRINGFIELD, MA**

413.543.1400

WWW.FALCETTIPIANOS.COM

THANKS

THANKS FOR MAKING THINGS HAPPEN



**Hartford
Foundation**
Hartford, CT



BANK OF AMERICA



**GREATER HARTFORD
ARTS COUNCIL**

**J. WALTON BOWELL
FOUNDATION**

TRAVELERS

**ROBERTS
FOUNDATION**

**Lincoln
Financial Foundation**



**Raytheon
Technologies**

cthumanities



**Connecticut
All in the Family**

**SHUBERT
FOUNDATION**

The Burry Fredrik Foundation

Cheryl Chase and Stuart Bear Family Foundation

Ensworth Charitable Foundation, Bank of America, N.A., Trustee

John and Kelly Hartman Foundation

The George A. & Grace L. Long Foundation, Bank of America, Co-Trustee

The Saunders Foundation

William and Alice Mortensen Foundation

Richard P. Garmany Fund at the Hartford Foundation for Public Giving

The Elizabeth M. Landon and Harriette M. Landon Charitable Trust

The Katherine K. McLane and Henry R. McLane Charitable Trust

Liberty Bank

**The
Goodwin**

The Goodwin is the official hotel of TheaterWorks Hartford.

COVID SAFETY TEAM

Cecelia Chapman

Joshua Demers

Bill Farquhar

Sound Equipment provided by PRG

Lighting Equipment provided by 4WALL Entertainment

Children's Studio Teacher provided by On Location Education.

THANKS

Abbey Cremation, Greater Hartford YMCA, Hartford Stage, Long Wharf Theatre, Playhouse on Park, R.J. Kinsella Magnet School of Performing Arts, Chris Bell, Joshua Demers, Todd Director, Bill Farquhar, Michael Fling, Eddie Pomponio, Will Prenetta, Carl Zyskowski (Central Optica)

TWH STAFF

Producing Artistic Director
Rob Ruggiero

Producing Associate
Kate J. Cudworth

Director of Production
Mike Lenaghan

Company Manager/
Costume Supervisor
Cecelia Chapman

Resident Designer/
Design Coordinator
Brian Prather

Audio-Visual Supervisor
Adam Bintz

Lighting Supervisor
Carter Miller

Technical Director
Sasha Wahl

Master Carpenter
David Weaver

Assistant Stage Manager /
Wardrobe
Julius Cruz

IT Consultant
Dean Batchelder

Director of Development
Dina Silva

Development and Community
Engagement Associate
Erica Tracy Sullivan

General Manager
Nicole LaFlair Nieves

Business Associate
Yaasmeen Cook

Operations Manager
Bill Farquhar

Director of Audience
Administration
Joshua Demers

House Manager
Sam Boushé

Audience Services
Alexis Gardner
Will Prenetta

Director of Marketing/
Communications
Freddie McInerney

Marketing Associate
David Samuel

BOARD

Dina Plapler (President)
Stacy Brusa (Vice President)
Larry Samplatsky (Treasurer)
Kristen Phillips (Secretary)
Michael G. Albano
Jennifer DiBella
Fernando Ferro
Grace Figueredo
Christopher R. Hayes

Gordon Hui
Stephanie A. Johnson
Lee G. Kuckro
Supriya S. Laknidhi
Felix Okwaning
Roberta Prescott
Robert Pulito
Philip Rigueur
Marcia Smith



AN OASIS OF CLASSICAL AND CLASSIC MUSIC

WMNR.ORG

88.1FM 91.5FM 90.1FM

ANNUAL FUND DONORS

PLATINUM PARTNERS

Gifts of \$25,000+

Cheryl Chase and Stuart Bear Family Foundation
Jeffrey and Nancy Hoffman
David Holmgren
LAZ Parking
Thomas W. and Emily B. Nissley
The Estate of June M. Rosenblatt
Dennis Russo and WondriskarRusso
Ruth G. Timme Family Foundation
Theresa Waltz

GOLD PARTNERS

Gifts of \$10,000+

Edward and Tracy Church
Common Sense Fund
Robert and Francine Goldfarb
Ted and Adlyn Loewenthal
Marjorie E. Morrissey

SILVER PARTNERS

Gifts of \$5,000+

Anonymous
Matthew and Patricia Berky
Grace Figueredo and Ken Gostyla
Ted and Kathy Fleming
William Knight and Jill Adams
The Elizabeth M. Landon and Harriette M. Landon Charitable Foundation
Joy McConnell
The Katharine K. McLane and Henry R. McLane Charitable Trust
Eric D. Ort and Duff Ashmead
Kristen M. Phillips and Matthew Schreck
Dina Plapler and Earl McMahon
Larry Samplatsky and John Tackus
Jonathan and Sherry Schreiber
Kevin and Marcia Smith
The Zachs Family Foundation
Joe Zimmer

BRONZE PARTNERS

Gifts of \$2,500+

Acorn-Alcinda Foundation
Andrew Benator
Stacy Brusa
Helen and Henry Frye
The Gawlicki Family Foundation
Peter Grzybala and Diane Korntheuer
Brad M. and Jill J. Hutensky
Lee G. Kuckro
Judy Lewis
Jia Luo and Michael Monts
Jill and Martin Mass
Joan and Barry Richter
James M. Salemi and Kenneth J. Bartschi
Elizabeth Vandeventer and Edward Cumming

LEADING DONORS

Gifts of \$1,000+

Doug and Sheryl Adkins	Evan H. Johnson and Kevin Chick
Michael G. Albano and Nancy B. Alisberg	David and Jan Klein
Thomas O. and Melanie A. Barnes	Dr. and Mrs. Bernard Kosto
Peter and Lisa Block	Wally and Chris Lamb
Karen K. Byrne	Katherine J. Lambert
Ann M. Catino	Steve and Sheila Litchfield
Alison and Tony Caxide	Guy and Sharon Marhewka
Amy Charney and Lewis K. Wise	Leta W. Marks
Richard A. and Aida Cyphers	Sheila Marks
Catherine Daly and Roy Dion	Richard E. and Paula Musgrave
David W. and Cheryl Epstein	Roberta W. Prescott and Robert O.
The Fechter Family Foundation	Hurwitz
Jocelyn and Dan Fenyn	Bill and Joy O'Sullivan
Muriel and Karl Fleischmann	Bob and Patti Pulito
Helen and Henry Frye	Theresa Rebeck
William Fuller	Elenor G. Reid
Tom and Cynthia Garten	Joan and Allan B. Reiskin
Catherine Godin	Linda L. and Stephen E. Revis
William T. Gough and Jane Cook	Kenneth and Julie B. Saffir
Floyd W. Green, III	Robert Stillman and Leslie Fass
Diana Haghighat and Gerardo Gutierrez	Donna M. and Sam Stout
Suzanne M. Hopgood	Allan B. and Sally S. Taylor
Gordon and Kelly Hui	Dale Woodiel, Sr. and Linda Rountree
Douglas and Tita Hyland	Elliot Zweig and Doreen Fundiller-Zweig

LOYAL SUPPORTERS

Gifts of \$250+

Accounting Resources, Inc.	Diane Ellsworth
Anonymous (2)	Carolyn Emerson
Joyce and Richard Armstrong	William and Joan Farquhar
Stephen and Judy August	David and Peggy Fay
Ann Azevedo and Donato T. DiGenova	Richard and Georgia Feigel
Staci Bachman	Stanley and Susan P. Fellman
Edwin L. and Edith G. Baum	Christine Fisch
Anthony and Beverley Bellisio	Michael and Evelyn Fishman
George Bouthet	Elinor R. and Herbert Flink
Whitney Boynton and Kevin Galvin	Mary-Jane Foster
James Bruno and William Gratz	Timothy A. and Roxane M. Fromson
Avery and Eileen Buell	Elizabeth Gagne
Mary and Ritchard Cable	Rachel Galligan
Christopher Hayes	Robert Garrey
Jonathan Clark	Alice and Gary Gold
Steven and Elaine Cohen	Megan and Jay Goldstein
Communication Strategies	Thomas Goodrum and Evelyn Benoit
James P. Condren and Ellen J. Robinson	Daniel G. Green and Walter Langner
Tammy Conley and Roselinde Torres	Pierre and MaryEllen Guertin
Susan B. Coogan	Laura Harris
Cynthia Coppage	Brian E. Harvey and Sherry A. Manetta
Catherine and Joseph Costa	Frank Haviland and Shirley Mae Neu
Linda and Fred Cote	Felice Heller and Michael Steinberg
Mally and Jim Cox-Chapman	Danny Holgate and Gail Nelson
Jennifer and Marc A. DiBella	Warren Hollister
Hollis Dorman	Susan Holmes and Bessy Reyna
Beverly and Chris Doyle	Jacqueline Hubbard and Norman
Melissa J. Taylor-Doyle and Chris Doyle	Needleman
Susan and Ned P. Dunn	Christine Hunihan
Dr. Barbara Edelstein	Bradley and Lisa Hurley
Jack and Alice Ellovich	Sharon and David Jepson

ANNUAL FUND DONORS

LOYAL SUPPORTERS

Gifts of \$250+

David Jimenez	Martha Sandefer and Frederick Sweitzer
Donna M. Kidwell	William Schaberg
Jennifer and James Kimenker	Roberta P. and Philip A. Schmidt
David J. and Ruth Krugman	Pedro Segarra and Charlie Ortiz
Susannah Landis	Leon H. and Brenda Seitelman
John W. and Joyce R. Lemega	Dana and Chuck Shimkus
Peggy Lorence	Debbie and Jim Shmerling
Kathleen Lovell	Shortell Framing
Kenneth and Cynthia Malm	Barbara Sicherman
Dr. Christopher K. Manning and Chuck Riott	Penny and Steve Sigal
Eileen M. Marks and Ed Mikolowsky	Dina Silva
Erin McGurk	Darlene C. and Guy A. Simonian
Brian Molinari and Kristan Pierz	Carol L. Sirot
Leigh Newman and Gary Starr	Leslie Smith and Philip Wellman
Don Noel	Sharon W. and Robert H. Smith
Emily Noel	Tyler Smith and Lyn Walker
Felix Okwaning	Patricia B. Snyder
Richard Orr and Cynthia Courtney	Emily and Norman Sondheimer
Alan and Jennifer Paneccasio	Ruth and Howard Sovronsky
Alan and Michele Parker	Catherine J. Spera
Sara and Tim Parker	Felix J. and Helene L. Springer
Adam E. and Alison S. Perrin	Cynthia B. and Alan L. and Adam Stern
Randi and Steve Piaker	James G. and Marcia E. Sutton
Leslie Pilder	Thomas and Donna Swarr
Raphael Podolsky and Jill Mehler	Robert H. Tabshey
Frances Porter	Jeff Rudikoff and Edee Tenser
Laura Post and Mark Pazniokas	Ellen D. and John B. Thomas
Sandra and George Pruce	Roberto Tollis and Peter Chester
Marion and Seth Radeen	Dan and Janet Tracy
Jo-Anne Rankin and John Williams	Ruth Treat
Annemarie H. Riemer	Maria Tsitsirides
Jo Ann Roberts	Hope W. Vath
Nancy and Stephen Roberts	Laura and Matthew Wallace
Joel and Susan Rottner	Mara A. Whitman and Marc Edrich
Barbara Rubin	Gretchen H. Wiedie
Rob Ruggiero	Karen and Philip Will
Sandra H. and Marshall Rulnick	Lawrence and Deena Williams
Jennifer and Christian Sager	Arnold and Myrna Wyse
Linda M. Samoncik	Alexander P. and Bella Zubkov

LES CHEVEUX SALON

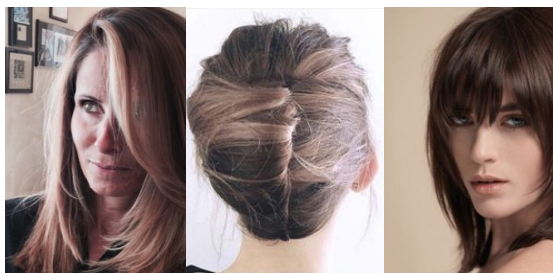

E JOHN MCGARVEY, LES CHEVEUX SALON

**967 FARMINGTON AVE
WEST HARTFORD, CT
860.236-3018**

TERRENO BAR PIÑA

GOOD TIMES ARE RIGHT AROUND THE CORNER

**DINNER BEFORE THE SHOW /
DRINKS AFTER THE SHOW**

PRIX FIXE

3 COURSES

\$35 / PERSON

SERVED 5-9PM



SERVING IN BAR PIÑA

**LOCATED ONE BLOCK FROM THE THEATER IN THE
GOODWIN HOTEL**

1 HAYNES ST. 860.904.2101



CONNECTICUT LIGHTING CENTERS

**NEW ENGLAND'S LARGEST FULL-SERVICE
LIGHTING CENTER. FAMILY OWNED & LOCALLY
OPERATED SINCE 1972**

**HARTFORD, CT
312 MURPHY ROAD
860.249-0318**

**SOUTHINGTON, CT
50 GRAHAM PLACE
860.384-6521**

CTLIGHTING.COM

THE ROB RUGGIERO INNOVATION FUND

Anonymous
Mr. Peter Arakas and Ms. Karen Kellerman
Virginia Argenio
Ivan A. Backer and Paula Fisher
Martha and Bob Belliveau
John and Laura Berman
John W. Bialobrzesci and Janet Rooney
Patti Broad
Chester and Glenna Brodnicki
James Bruno and William Gratz
Patricia Carrigan
Polly Champ
Martin and Lorry Clayman
Catherine Conlin
Susan B. Coogan
Jane V. Coughlin and Keith R. Cudworth
Evan Cowles and Brie Quinby
Marisa Dal Ponte
Marjorie and Ronald Debold
Ms. Nancy M. Depalma
Sharon F. and George Dickerman
Art Feltman and Dale James Wallington
Joan Fox
Arthur Franklin
Jerry and Ida Franklin
Catherine Franks
Helen and Henry Frye
Carol and Peter Ganick
Ken and Jennifer Geisler
Robert and Francine Goldfarb
Felice Goldman
Firooz and Maria Golkar
William T. Gough and Mary J. Cook
Eileen Griffin
Lillian G. Harter
Ronald V. and Patricia Hensley
Beverly J. and Richard L. Hughes III
Polly Huntington
Susan Huntington
Valerie and Mathew Jasinski
Evan H. Johnson and Kevin Chick
Kitchen and Bath Design Construction
Dr. Alan and Lydia Klatsky
David and Jan Klein
Linda Koflanovich
Michele and Dane Kostin
Darwin W. and Susan Kovacs
Lee G. Kuckro
Nancy and Jerry Lahman
Annette Landry
Marcia Lattimore
John W. and Joyce R. Lemega
Sherwood and Gwendolyn Lewis
Peggy Lorence
Diane Mack and Robin Gilmartin
David T. and Judith W. Macri
Gloria Magliozzi
Lenore Mand
Judith C. and David L. McChesney
Joy McConnell
Kenton McCoy
Anthony Michalak
Thomas and Marjorie Michalski
Rachel Miller
Marjorie E. Morrissey
Richard E. and Paula Musgrave
Barbie Nadal-Cristofaro and Victor Cristofaro
Wilbur J. and Amy Sevell Nelson
Julia O'Brien
Dottie O'Meara
Nancy Pacht
Marlene Passman
Gerald Pastor and Jane Porterfield
Kristen M. Phillips and Matthew Schreck
Dina Plapler and Earl McMahon
Leslie Pollack
Roberta W. Prescott and Robert O. Hurwitz
Susan Rathgeber
Martey S. Rhine
Margaret and Charles Rich
Margaret Rick
Christina and Ezra Ripple
Alice B. and Robert Rodner
Sari and Jim Rosokoff
Marjorie Ross
Barbara Rubin
Linda Ryan
Jennifer and Christian Sager
The Carol Sirot Foundation
Jen and Kenneth Siskind
Larry Starr
Kate Steven
Dot and George Stone
Donna M. and Sam Stout
Mervyn Strauss
Robert H. Tabshey
The Ruth G. Timme Family Foundation
Mary Lee Morrison
Hope W. Vath
Theresa Waltz
Peter M. and Ellen T. Zeman





*Quality, Value
& Selection*

LUX BOND & GREEN

800.524.7336

JEWELERS SINCE 1898

LBGreen.com

GLASTONBURY MOHICAN SUN WEST HARTFORD WESTPORT BOSTON WELLESLEY

EVERY BOX  HAS A STORY™