

June 6 through June 25

# MOONLIGHTERS

by CIN MARTINEZ

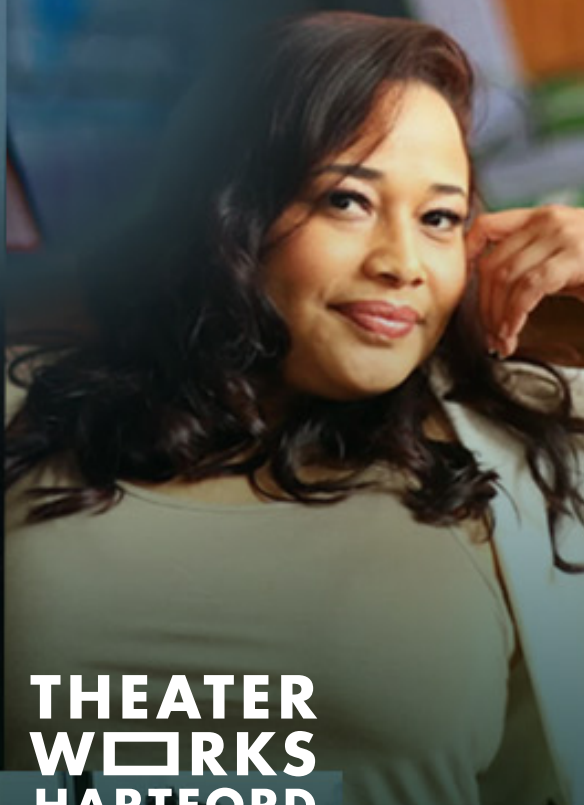

**THEATER  
WORKS  
HARTFORD**

# From the Playwright

"The human eye can only see between 430 – 770 THz. Our ears can only detect sound between 20 Hz – 20 kHz. These ranges make up a fraction of the total sound and light frequency range. This means there is a lot going on around us that we cannot see, or hear."  
– Conscious Arrival

Make no mistake, I have always been completely and utterly fascinated by the unknown. Particularly the cycle of life and what is next. The idea for MOONLIGHTERS floated and attached itself to me before I was done writing my last play. I held onto it with a tight grip. Call it appreciation, curiosity, or both. But somewhere, years later, in the middle of grappling with grief, I made a decision. I decided that yes the soul never dies and that somehow our memories travel with it. There is a realm within our realm of others, rooting for us, comforting us, and inspiring us. It is through those lenses that the world of MOONLIGHTERS became mas clarito.

What anchored the story was this unspoken deep value of friendships. The kind known to lift anyone out of a dark space.

So much of love is simply showing up. How do you show up for others, for yourself? Is forgiving essential to one's own healing?

Believing in a continuation of existence makes me feel warm, it makes me feel light.

There is so much to uncover in this one little life, while we have the chance. I invite you to wonder.

– Cin Martinez

The **WORKshop Series**  
is produced in partnership with  
**BANK OF AMERICA** 

The WORKshop Series is produced with support from Bank of America and is focused on early development projects, conceived and written primarily by Black, Indigenous, and People of Color (BIPOC).  
The WORKshop series reflects the moment we're in.

**Producing Partners**  
**John and Kelly Hartman Foundation**

**Season support provided by Burry Fredrik Foundation**

#Moonlighters

#TheaterWorksHartford



theaterworkshartford



@twhartford



@twhartford

# MOONLIGHTERS

by **Cin Martinez**

directed by **Jenn Thompson**<sup>†</sup>

## CAST

(alphabetical order)

Bridge

**JANET DACAL**

Luz

**MARIBEL MARTINEZ**

Vetty

**HERBERT NEWSOME**

Fields

**JULIAN REMULLA**

Nueva

**MONICA RAE SUMMERS GONZALEZ**

Dramaturg

**DAPHNIE SICRE**

Artistic Producer

**ERIC ORT**

Casting

**GAMA VALLE, BASS/VALLE CASTING**

Playwright Mentor

**JAMES ANTHONY TYLER**

Video/Multimedia Production

**JARED MEZZOCCHI/VIRTUAL DESIGN COLLECTIVE**

Audio Mix/Mastering

**MATT BERKY/MASSIVE PRODUCTIONS, INC.**

Production Stage Manager

**KATE J. CUDWORTH**

**Show art by Michael McKiernan**

The actors in this recording appear with the permission of **SAG/AFTRA**.

<sup>†</sup> Member of SDC, Stage Directors and Choreographers Society.

TheaterWorks Hartford is celebrating its 35th season as a non-profit, professional theater company. Founded in 1985.

**MOONLIGHTERS** is the 9th production of the 2020-2021 Season.

TheaterWorks Hartford • 233 Pearl Street • Hartford, CT 06103 • 2021

# WHO



**JANET DACAL** (Bridge) is making her **TheaterWorks Hartford** debut. Currently starring as Dina in the Broadway National Tour of *The Band's Visit*. Broadway: *Evita* in Hal Prince's *Prince of Broadway*. *Alice* in Frank Wildhorn's *Wonderland*. *Nina Rosario*, in *In the Heights*, also originated the role of *Carla* in the Off-Broadway and Broadway productions. Regional favorites: *Loreta* alongside Harry Connick, Jr. in the Paper Mill Playhouse production of *The Sting*. *Rosie* in *Bye Bye Birdie*, *Kathy* in *The Last Five Years* and *Maria Mirelli* in *Lend Me A Tenor*. Follow her @janetdacal.



**MARIBEL MARTINEZ** (Luz) is making her **TheaterWorks Hartford** debut. She is a Black-Latinx actor/storyteller based in New York City with Dominican and Puerto Rican roots. Pre-Covid, she was working on the Off-Broadway world premiere of *Guadalis Del Carmen's Bees and Honey* produced by LABrynth and SOL Project. Recently, she was a part of a group working on a methodology of theatre that centralizes Black artists' joy produced by JAG Productions, called the "*Black Joy Project*." Her writing and acting was mostly up on New York Theatre Workshop's Artistic Instigators virtual series through her work with the her artistic home group, Dominican Artist Collective's "*The Cooking Project*." maribel-martinez.com



**HERBERT NEWSOME** (Vetty) is making his **TheaterWorks Hartford** debut. Herb is an actor/director/writer from New York, currently living in Los Angeles. His selected theater credits include *A Raisin in the Sun*, *The Meeting*, *Macbeth*, *Richard III*, *Revenge of a King*, *Take Me Out*, *No Place To Be Somebody*, five August Wilson plays - *Ma Rainey's Black Bottom*, *Fences*, *Jitney*, *The Piano Lesson*, *Radio Golf*, as well as Cin Martinez' *Riding The Turnpike*. Film credits include *The Brother From Another Planet*, *Untamed*, *American Exit*, *Sweet Nothings* and *Abandoned*. herbnewsome.com



**JULIAN REMULLA** (Fields) Zoom debut and happy to be working with **TheaterWorks Hartford**. Other Theaters: *Julius Caesar*, Great Lakes Theater; *The Tragedy of Julius Caesar*, Theatre for a New Audience; *Romeo and Juliet*, *The Way the Mountain Moved*, *Julius Caesar*, *Beauty and the Beast*, *Shakespeare in Love*, *Hamlet*, *The Winter's Tale*, *Timon of Athens*, Oregon Shakespeare Festival; *Appoggiatura*, Denver Center Theatre Company. julianremulla.com

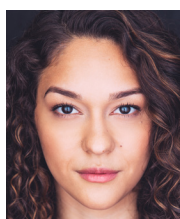

**MONICA RAE SUMMERS GONZALEZ** (Nueva) is making her **TheaterWorks Hartford** debut. New York credits include *The Siblings Play* at Cherry Lane Theatre, *Ten Days in a Mad-House* with Strangemen & Co., and *Cost/Benefit* with F\* It Club. Regional credits include *Pipeline* at Studio Theatre, *Native Gardens* at Syracuse Stage, *Geva Theatre*, and

Portland Center Stage, and *Scapino* at Gulfshore Playhouse. Television credits include *Orange is the New Black*, *BULL*, and *Shades of Blue*. Monica was nominated for Best Leading Actress in a Play in the 2019 SALT Awards. She holds a BFA in Acting from the Conservatory of Theater Arts at SUNY Purchase College.



**CIN MARTINEZ** (Playwright) has been an ensemble member of HartBeat Ensemble (HBE) for 15+ years, and has acted in six of its nine original main stage plays. In 2012, Cin trained with Shakespeare & Company, a month-long actor intensive in Lenox, Massachusetts, and received an honorary mention from Founder Tina Packer for bringing an authentic

voice to the Shakespearean canon. Cin's love for playwriting began when she co-wrote *Flipside*, winning Best Ensemble Award at the NYC Fringe Festival in 2012. Cin's passion for writing grew, resulting in several (documentary theatre) short plays, including the world premiere of *Riding the Turnpike*; produced by HBE in 2013. Cin's proudest work is *Pegao* developed during the Women in Theatre Festival (WTF) spring 2017 which was then chosen and commissioned by HartBeat Ensemble to premiere as a Main Stage production in May 2019. Cin is a recipient of the Connecticut Latino De Oro award in the Arts, earning a citation of official recognition by the City of Hartford's Court of Common Council, She is also a recipient of the Destino Futuro award from Prospanica Connecticut. **MOONLIGHTERS** is Cin's most recent play.



**JENN THOMPSON** (Director) is a Drama Desk-nominated director whose work has been seen in NYC and at theaters across the country including at **TheaterWorks Hartford** in *The Call* and *A Doll's House Part 2*. Work for Off-Broadway's Mint Theatre Company includes the critically acclaimed productions of *Conflict* and *Women Without*

*Men* (2016 Lortel and Off-Broadway Alliance Award nominations for Outstanding Revival; five 2016 Drama Desk Award nominations including Outstanding Director). Jenn served as Co-Artistic Director of Off-Broadway's TACT/The Actors Company Theatre from 2011 to 2015, where her directing credits include productions of *The Gravedigger's Lullaby* (world-premiere), *Abundance* (Off-Broadway Alliance Award: Outstanding Revival); *Lost in Yonkers* (Drama Desk Award Nominee: Outstanding Revival) and *The Eccentricities of a Nightingale* (The New York Times-Year in Theater: Top 10), among others. Other NYC: New works at NAMT, NYMF, Abingdon, Rattlestick and The Fringe Festival. Regional: Chicago Shakespeare Theatre; Denver Center Theatre; Barrington Stage Co.; Repertory Theatre of St. Louis; Pioneer Theatre Company, City Theatre; Portland Stage Company; Finger Lakes Musical Theatre Festival; Dorset Theatre Festival as well as *Abundance* (Hartford Stage – multiple 2013 Connecticut Critics Circle nominations including Outstanding Director and Play) and *Oklahoma!*, *Bye Bye Birdie* and *The Music Man* (Goodspeed Musicals - Multiple 2016 and 2017 Connecticut Critics Circle Award nominations). Jenn spent 19 seasons with Connecticut's award-winning River Rep at the Ivoryton Playhouse where she served as Producing Director working on over 50 productions. Jenn is married to actor Stephen Kunken; they live in Brooklyn with their daughter, Naomi. [jennthompsondirector.com](http://jennthompsondirector.com)



# WHO



**DAPHNE SICRE** (Dramaturg) Dr. Daphnie Sicre teaches Theatre at Loyola Marymount University. She shares a deep passion for Black and Latinx perspectives in theatre. Her latest publications are a co-authored article in the *Theatre, Dance, and Performance Training* journal and a chapter in *The Routledge Companion to African American Theatre and Performance* titled "Afro-Latinx Themes in Theatre Today." Other publications include book chapters in *Black Acting Methods*, the forthcoming *Dynamic Bodies; Emerging Voices*, and *Contemporary Black Theatre & Performance: Acts of Rebellion, Activism, & Solidarity*. Daphnie is the resident dramaturg at the Robey Theatre, where she runs the Playwrights Lab. Selected dramaturg credits include *An Octoroon* (Fountain Theatre), *The Disappearance of Rosie Garcia's Family* (New Play Project), *Waiting for Godinez* (Playwrights Arena Readings Series), *Shower Me* (Columbia University/FringeNYC), *Not About Eve* (Bratta Productions), *Collateral Bodies* (First Foot Productions), *The Class Project* (NYU). When she is not engaging in dramaturgy, you can find her directing.



**ROB RUGGIERO** (Producing Artistic Director) has been part of **TheaterWorks Hartford** artistic leadership for 26 years. He has directed over 60 shows, including TWH productions of *American Son*, *The Legend of Georgia McBride*, *Constellations*, *Next to Normal*, *Relativity* (starring Richard Dreyfuss) and *Christmas on the Rocks*, which he also conceived.

His Broadway credits include *Looped* (starring Valerie Harper in a Tony-nominated performance) and *High* (starring Kathleen Turner) which had its world premiere at TWH. He also conceived and directed the musical revue *Make Me a Song: The Music of William Finn* which moved off-Broadway and was nominated for Drama Desk and Outer Critics Circle Awards. Rob conceived and directed *Ella*, a musical about Ella Fitzgerald, which saw sold-out runs in 24 regional theaters and was produced as a National Tour. His work on plays and musicals has received multiple awards in Connecticut and around the United States. In his eleventh collaboration with Goodspeed Musicals, Rob directed *Oliver* where he has also directed many award-winning musical productions. His adaptation of *Show Boat* is now being licensed by the Rodgers & Hammerstein Organization. Internationally he directed *Fiddler on the Roof* in Athens, Greece.

**BASS VALLE CASTING / GAMA VALLE** (Casting) Gama is a New York based director, playwright, screenwriter, children's book author and casting director. He holds an M.F.A in Directing from The New School and a B.A. in Drama from University of Puerto Rico. Gama is a proud member of New Light Theater Project. He is a recipient of the Van Lier Directing Fellowship at Repertorio Español. Gama received the First Prize in playwriting from Puerto Rico's Institute of Culture for his play "Queishd&Dilit". Casting credits include: "The American Tradition", "The Great Novel", "Split Second", "I Wanna Fuck Like Romeo and Juliet", among others. Directing credits include: "The Lesson", "L'Amfiparnaso", "I Catch You Dreaming", "Among Who, Whom and Ever", "Jump It", "In Love but Discreet", "The Girl Who Used to Die Often".

**KATE J. CUDWORTH** (Stage Manager) has enjoyed seven seasons with **TheaterWorks Hartford** including *American Son*, *The River*, *Hand to God*, *The Invisible Hand*, *The Legend of Georgia McBride*, *The Wolves*,

*Fade, Next to Normal, Sunset Baby, Relativity, Midsummer, Woody Sez, and Becoming Dr. Ruth.* Off-Broadway: *Freud's Last Session, [title of show].* NY/Regional: Barrington Stage Company (8 seasons including *Freud's Last Session; Dr. Ruth, All The Way; Joe Iconis' The Black Suits*), Atlantic Stage Company, Hartford Stage, Manhattan School of Music (4 seasons), Yale Opera, York Theatre Company, Bronx Opera Company, Fringe NYC, NYMF.

## THANKS FOR MAKING THINGS HAPPEN



Hartford  
Foundation  
FOR PUBLIC GIVING

TRAVELERS 



GREATER HARTFORD  
ARTS COUNCIL

J. WALTON BISSELL  
FOUNDATION



BANK OF AMERICA

The Edward C. & Ann T.  
Roberts  
FOUNDATION

Lincoln<sup>®</sup>  
Financial Foundation



HSB<sup>™</sup>  
A Munich Re company

United  
Technologies

THE SHUBERT  
FOUNDATION INC.

TD Bank

America's Most Convenient Bank<sup>®</sup>

Connecticut  
*still revolutionary*



The Burry Fredrik Foundation

Cheryl Chase and Stuart Bear Family Foundation

Ensworth Charitable Foundation, Bank of America, N.A., Trustee

John and Kelly Hartman Foundation

The George A. & Grace L. Long Foundation, Bank of America, Co-Trustee

The Saunders Foundation

William and Alice Mortensen Foundation

Richard P. Garmany Fund at the Hartford Foundation for Public Giving

The Elizabeth M. Landon and Harriette M. Landon Charitable Trust

The Katherine K. McLane and Henry R. McLane Charitable Trust

Liberty Bank

Prudential Retirement

The  
Goodwin  
Hartford's boutique hotel

**The Goodwin is the official hotel of TheaterWorks Hartford.**

Thanks for being a community partner



## THANKS

Beehive Collective, Melia Bensussen, Guadalís del Carmen, Karim Rivera Rosado, Miriam Weiner

Rosa Cuadrado and all Social Workers and Social Service Workers

# TWH STAFF

Producing Artistic Director  
Rob Ruggiero

Artistic Producer  
taneisha duggan

Director of Marketing/  
Communications  
Freddie McInerney

Director of Development  
Dina Silva

Director of Audience  
Administration  
Joshua Demers

Technical Director  
Zachry Pilat

Stage Manager  
Kate J. Cudworth

Assistant Stage Manager/  
Company Manager/  
Wardrobe  
Cecelia Chapman

Resident Designer/  
Design Coordinator  
Brian Prather

General Manager  
Nicole LaFlair Nieves

Artistic Producer  
Eric Ort

Social Media  
Bryan Padilla

Development Assistant  
Erica T. Bryan

Business Associate  
Chao Sun

Operations Manager  
Bill Farquhar

Audience Services  
Sam Bousheé  
Miles Ruiz

Associate Technical Director  
Sasha Wahl

Audio-Visual Supervisor  
Adam Bintz

Master Electrician  
Chris Bell

IT Consultant  
Dean Batchelder

## SHOW STAFF

Production Intern	Kevin Lopez
Closed Captioning	Cecelia Chapman

**2020-2021 Season**  
**[twhartford.org](http://twhartford.org)**

## BOARD

Dina Plapler (President)

Evan Johnson (Vice President)

Daniel O'Connell (Treasurer)

Stacy Brusa (Secretary)

Gerry Lupacchino (Immediate Past President)

Michael G. Albano

Jennifer DiBella

Jocelyn Fenyn

Grace Figueredo

Gordon Hui

Lee G. Kuckro

Supriya S. Laknidhi

Felix Okwaning

Kristen Phillips

Roberta Prescott

Robert Pulito

Dennis Russo

Larry Samplatsky

Marcia Smith



# RENOVATION DONORS

**All donors (from \$5 to \$2.7 million) are listed side by side to celebrate your generosity and collective love of TheaterWorks Hartford — we love you right back!**

Gerard I. and Georgia Adelman  
Marla L. and Peter Adelsberger  
Michael G. Albano and Nancy B. Alisberg  
Victoria F. and Leonard Albert  
Barbara J. Alex  
Joyce H. Allen  
P. K. and Phoebe R. Allen  
Gregory and Mona Anderson  
Rosanne and Stephen Anderson  
John M. Andreini  
Anonymous (47)  
Carolyn Arabolos  
Dorothy T. Arnold  
John R. and Angela Arrington  
Andrew Asensio  
Stephen and Judy August  
Ann Azevedo and Donato T. DiGenova  
James E. and Karen Bachman  
Staci Bachman  
Ivan A. Backer and Paula Fisher  
Barbara Backman  
James Bagni  
Shawnee Baldwin  
Leonard and Elizabeth Banco  
Carol and Margaret Barnes  
Thomas O. and Melanie A. Barnes  
Michael Baron  
Ann and Randy Barton  
Dr. David M. Bass and Harriet Cutler  
Sara J. Batchelder  
Paul and Vivian M. Batterson  
Lynn Beaulieu and Gerry Lupacchino  
Dolph F. and Marjorie Becker  
Anthony and Beverley Bellisio  
Lee Ann and Claudio Benadiva  
Andrew Benator  
Ms. Cynthia Bendel Kelly  
Diane Bennett  
Gary S. and Elizabeth J.T. Berman  
Jeanne and Alan Berman  
John and Laura Berman  
Larry and Jannie Berman  
Estelle and Abraham Bernstein  
Lynn Bernstein  
Harry and Roberta S. Berry  
Timothy Bertaccini  
John W. Bialobrzeski and Janet Rooney  
Antay Bilgutay and Paul Ditolla  
Tom Bloom  
Scott Boden and Mary Ayre  
Tracy Bodine  
Ellen and Russell C. Boehle  
Mark Boelhouwer  
Terry Bogli  
Cathy and Steven Bokoff  
R. Kelley Bonn  
Chris Borowy  
David and Ann Brandwein  
Sasha and Jamie Bratt  
Joel Brehm and Rodney Dugas  
Wanda Broaden  
Joan O. Brodeur  
Chester and Glenna Brodnicki  
The Honorable Luke and Sara Bronin  
Karen and Tim Brown  
Janet and William Brownstein  
James Bruno and William Gratz  
Stacy Brusa  
Thomas and Margo Burns  
Joan and Robert Butler  
John\* and Karen K. Byrne  
Mary and Ritchard Cable  
Marla Campbell  
Rise and John Cappadona  
Helena and Alvaro Cardoso  
Robert and Linda Carlson  
Bonnie Caron  
Sue Carpenter  
Chip Caton and Catherine Lyons  
Lynn F. and Jack Cavo  
Paul Cestari  
John and Peggy Chapman  
Lyle and Lois Chapman  
Blair Childs  
Edward and Tracy Church  
Rose Marie Cilia  
Ann Clark and David Ehler  
Lenora Clark  
Susan Clemow  
Jonathan E. Clune and Sarah Potter  
Douglas Cohen and Phyllis F. Shikora  
Holly Cohen  
Janice Cohen and Byron Fisher  
Dennis Cole  
Sue Ann Collins  
Len Comeau and Edward Russo\*  
James P. Condren and Ellen J. Robinson  
Catherine Conlin  
Connecticut Lighting  
Audrey Conrad  
Susan B. Coogan  
Nessie Cormier  
Marianne Cornish  
Richard Costabile  
Wayne H. Coste and Gail Adams  
Kayla C. Costenoble  
Joseph and Erin Cotier  
Jane V. Coughlin and Keith R. Cudworth  
Audrey Courtney  
Evan Cowles and Brie Quinby  
William Cuddy and Vivien Blackford  
Jay M. and Harriet L. Cudrin  
Phyllis and Peter Curcio  
Richard A. and Aida Cyphers  
Etienne M. and Caroline D'Otreppe  
Charles Dahlberg  
Catherine Daly and Roy Dion  
Arnold and Sandy Dashefsky  
Emilie and Raul de Brigard  
Marjorie and Ronald Debold

# RENOVATION DONORS

Suzanne Delany  
Linda Demikat  
Kurtis L. Denison  
Mary Alice Dennehy  
Timothy and Rebecca Derby  
Design Source CT  
Jennifer and Marc A. DiBella  
Sharon F. and George Dickerman  
Heather and Philip Dilorenzo  
Suzanne Carroll Dineen  
Martha and James DiTomasso  
Dennis and Penny Dix, Jr.  
Kate and Jon Dixon  
Michele and John L. Dolan  
Gail and Steven Domin  
TJ Donohue  
Brooks W. and Paula L. Dorn  
Michelle and John Drain  
John and Anna Drake  
Susan and Richard Drayton  
Ann Drinan  
Mr. and Mrs. Franklin S. Dubois, Jr.  
Linda Dunakin  
Gerald Dunne  
Nancy Eastlake  
Sharon and Bob Efron  
Margot Egan  
Anne M. Eglinton  
Ms. Mary-Jane Eisen and Robert K.  
Yass  
Jack and Alice Ellovich  
Carolyn Emerson  
David Emmel  
Robert Enoch  
David W. Epstein  
Alice and Tracy Ericson  
Joanne E. Ernest  
Larry and Sarah C. Erwich  
Linda Estabrook  
Melvin Estrada  
Richard and Georgia Feigel  
Fenmore and Gladys Feigenbaum  
Stanley and Susan P. Fellman  
Sue Fennelly  
Jocelyn and Dan Fenyn  
Lillian A. Ferdinand  
Anthony A. and Anita Ferrante  
Susan Fierberg and Howard Scheinblum  
Grace Figueredo and Ken Gostyla  
Robert and Beth Finnance  
Christine Fisch  
Kathleen Fitzsimmons  
Muriel and Karl Fleischmann  
Joyce Flescher  
Michael Fling  
Elinor R. and Herbert Flink  
Joy M. Floyd  
Thomas Foran  
Barry and Kim Ford  
Joan Fox  
Arthur Franklin  
Jerry and Ida Franklin  
Hedley Freake and Elizabeth Huebner  
Dr. Stephen L. Alloy and Ms. Sharron  
Freeman  
Dr. Franklin and Joanne Friedman  
Judith W. Friend  
Friends of TheaterWorks  
Nicole and Thomas Fromson  
Helen and Henry Frye  
Michael and Adrienne Fulco  
William Fuller  
Francis J. Gagliardi  
John Q. and Tracy Gale  
Jane Gallagher  
Barbara Gallo  
Peter and Melissa Gambardella  
Diana Garey and Paul Dolinsky  
Richard P. Garmany Fund at HFPG  
Jennifer Gaudet  
Annette Gavens  
The Gawlicki Family Foundation  
Harold and Ava Geetter  
Mary and Gary Gello  
Charlotte Gemmell  
Judith Z. Gilligan  
Carolyn Gimbrone and Robert  
Bowsza  
Fred Gladstone and Laura Berlin  
Ellie and Mark W. Goldberg  
Robert and Francine Goldfarb  
Felice Goldman  
Arnold and Pat Goldstein  
Megan and Jay Goldstein  
Firooz and Maria Golkar  
Robert and Lee Goode  
Bob Gordon  
Pamela and Barry Gordon  
Floyd W. Green, III  
Dr. Ronald S. and Fonda T. Green  
Peter Grzybala and Diane  
Korntheuer  
Denise and Jorge Guerra  
Pierre and MaryEllen Guertin  
Serene Hackel  
Joan Hagan  
Diana Haghghat and Gerardo  
Gutierrez  
Dorothy Hall  
John and Susan Hall  
Joan Halpert  
Barbara Hamilton  
Kathleen and Robert Hampp  
Susan Hannon  
Beth Ann and Michael Harney  
Leo B. and Karen Harrington  
Kimberly Harrison  
Hartford Steam Boiler Company  
Jane and Rob Harty  
Frank Haviland and Shirley Mae  
Neu  
Kimberly Haythorn  
Louise T. Healey  
David J. and Lauren D. Henry  
Ronald V. and Patricia Hensley  
Gina E. Herboldt  
Stuart Herlands  
Robert B. Hewey and Carol Simpson  
Charles and Maria Higgins  
Joy Himmelfarb  
Alden Hobart  
Dale Hodges and David Logan

Jeffrey and Nancy Hoffman  
Maximilian E. and Marion O.  
Hoffman Foundation  
Mark and Kristine Hoffman  
Wilma Hoffman  
Warren Hollister  
Susan Holmes and Bessy Reyna  
David Holmgren  
Kennedy and Jennifer Hudner  
Beverly J. and Richard L. Hughes III  
Gordon and Kelly Hui  
Stephany Hunt  
Bradley and Lisa Hurley  
Dr. Albert and Joan Hurwit  
Brad M. and Jill J. Hutensky  
Douglas and Tita Hyland  
Theodore and Judith Ingis  
Arthur B. and Susan H. Israel  
Mark Izzo  
Beverly Jackowitz  
Sandra Jacobus  
Sharon and David Jepson  
Evan H. Johnson and Kevin Chick  
Judy-Ann Johnson  
Shirley Johnson  
Fellis and Harold Jordan  
Carol and Gerrald Joseloff  
Sandra Justin  
Eva and Michael Kaplan  
Theodore Kaplan and Roberta F.  
Woronow  
Marian Katz  
Robert and Lynn Katz  
Roberta Kaufman  
Marion Kelliher  
Ann F. Kenny  
Judith and Richard T. Keppelman  
Barbara Kiefer  
Robert and Candace K. Killian  
Jennifer and James Kimenker  
Susan A. King  
Susan Kinkade  
David and Jan Klein  
Joel and Naomi Baline Kleinman  
Myra R. and William Kleinman  
Judith Lee Kline  
Don Knapp  
Susan Knapp  
Rosemarie Kochanowsky  
Roza Kogan  
Carol A. Kolp  
Fredrick Kopper  
Ursula G. Korzenik  
Dorri P. and Jonathan Kost  
Dr. and Mrs. Bernard Kosto  
Charles D. and Lois Koteen  
Nancy A. Kramer  
Tammi Kraushaar  
Abbey Kreinik  
Christine C. and Roy Krumperman  
Lee G. Kuckro  
Ms. Laurie and Tom Kyzivat  
Joyce Laccavole  
Annette and Nicole LaFlair  
Ms. Susan Lagassee  
Nancy and Jerry Lahman

Sid Laibson  
Supriya and Vijay Laknidhi  
Nick LaMedica  
Regina Landesberg  
Susannah Landis  
The Elizabeth M. Landon and  
Harriette M. Landon Charitable  
Foundation  
Carol and Hank Landry  
Gerald Laraia  
Mercedese E. Large  
Christopher Larsen  
The Larsen Fund  
Marcia Lattimore  
Patricia Lavery  
S.K. Lavery  
Ann and Bill Lazarek  
Charles and Joan Leach  
Margaret M. Leake  
Barbara L. Lederer and Laurel  
Hennebury  
Randolph M. Lee  
Sandra Lee  
John W. and Joyce R. Lemega  
Jane Lennox and John Sanzone  
Gary and Debbie Letscher  
Lynnette Letsky-Piombo  
Michael S. and Carolyn W. Levine  
Michael Levinson  
Harlan J. Levy and Patricia Weiss  
Judy Lewis  
Karen Licht  
Julie and Carl Lindquist  
Doreen Linton  
Diane Liska  
Barbara and Bing Liu  
Ted and Adlyn Loewenthal  
George Lombardo  
Frank C. Lord\* and Suzanne M.  
Hopgood  
Peggy Lorence  
Kathleen Lovell  
Elizabeth and Peter Luchina  
Glen MacLeod  
Nancy Macy and Robert Painter  
Kenneth and Cynthia Malm  
Adam and Beth Man  
Lenore Mand  
Linda Manning  
Joseph Marcoux  
Ellen and Jerry Margolis  
Guy and Sharon Marhewka  
Barri R. Marks and Woody Exley  
Kathleen Coville Marr  
Paul Marte  
Mary Martin and Jeff A. Amell  
Juanita Martinez and Frank Torree  
Michael Martone and Jose Fernando  
Zapata Salazar  
Max Cares Restaurant Group  
Jay McAnally  
Dottie McCaughtry  
Judith C. and David L. McChesney  
Joy and Tom\* McConnell  
Esther McCune  
Pat McDougall

# RENOVATION DONORS

Robert and Linda M. McGurn  
Freddie and Denny McInerney  
Valnere McLean  
Karen N. McNey  
Marilyn and Wayne McPhee  
Marjorie Mead  
Yvette Melendez and Carl Chadburn  
Seymour and Judith G. Melnick  
Deborah J. and Peter L. Meny  
Thomas and Marjorie Michalski  
Mary Miko  
David Miller  
Donald N. and Regina M. Miller  
Elizabeth R. and Stephen Miller  
Kathleen Miller  
Marilyn Miller  
Rachel Miller  
Susan T. and Douglas T. Miller  
Lynne and David Miner  
Sal Modifica  
Brian Molinari and Kristan Pierz  
Michael J. Moran  
Noreen M. and John P. Moreschi  
Ms. Mary Moriarty  
Michael John Morris  
Johanna Morrison  
Pat and Larry Morrison  
Shirley Morrison  
Marjorie E. Morrissey  
Natalie and Joel Morse  
William and Alice Mortensen Foundation  
Blanche Moskowitz  
Janet and Harold Moskowitz  
Dr. Theodore F. and Carole Mucha  
Barbara Mulholland  
Karen Murphy  
Robert Murphy and Catherine M. Wynne  
Jan Musen  
Richard E. and Paula Musgrave  
Barbie Nadal-Cristofaro and Victor Cristofaro  
Ms. Susan Namerow  
Lisa Nappi  
Carolyn Neely  
Wilbur J. and Amy Sevell Nelson  
Willa Nemetz  
Margaret Newton  
Jenifer Noble  
Don Noel  
Jo Nol  
Martha R. and Louis Nunes  
Julia O'Brien  
Daniel and Lori O'Connell  
Dottie O'Meara  
Bill and Joy O'Sullivan  
Linda Obedzinski  
Andre Oberle and Ed Below  
Richard Orr and Cynthia Courtney  
Eric D. Ort and Duff Ashmead  
Roger Ouellette  
Sally and Tom Oxman  
Arthur A. Palmunen  
Harold E. and Lorraine Panciera  
Alan and Jennifer Panecasio  
Jean Partridge  
Jack and Jill Pasanen  
Saul and Joanne Pasternack  
Gerald Pastor and Jane Porterfield  
Robert and Margaret Patricelli  
Alex and Mary-Jane Pazda  
Lisa Peake  
Libby S. Pearl  
Penny A. and John E. Pearson  
Ms. Hillary B. Pease and Mr. Robert W. Pease  
Jason Peck  
Laura and David Pels  
Ralph Perkins  
Wendy A. Peterson  
Janet Petrowsky  
Dave Pickus  
Theresa Piotrowski  
Joanne Pizzoni  
Dina Plapler and Earl McMahon  
Raphael Podolsky and Jill Mehler  
Michael and Susan Pohlod  
Maryann Poinelli  
Rie Poirier-Campbell and Michael Campbell  
Matthew K. Poland  
Leslie Pollack  
Susan Pollard  
Will Prenetta  
Roberta W. Prescott and Robert O. Hurwitz  
Bob and Patti Pulito  
Christine W. Quartiero  
William and Ruth E. Rabinowitz  
David T. and Amy Raccagni  
Ettore C. and Laura Raccagni  
Anita and Monty Rackow  
Theresa Rebeck  
Joan and Allan B. Reiskin  
William Reitman  
Janet and Peter Reynolds  
Margaret and Charles Rich  
Joan and Barry Richter  
Margaret Rick  
Drs. Michael Lustick and Barbara Rickler  
Clara and Joseph Riley  
Margaret Riley  
Christina and Ezra Ripple  
Scott R. Ritter  
Joann Roberts  
Nancy and Stephen Roberts  
Robinson and Cole  
Marytherese and John Rodis  
Alice B. and Robert Rodner  
Thomas Ronalter  
Harriet and Leo Rosen  
Steve Rosenberger  
Sari and Jim Rosokoff  
Charles L. and Barbara Ross  
Nina C. and Duccio Rosselli Del Turco  
Rosalie B. Roth  
Dr. Anne Rothstein and Jane Hellman  
Joel and Susan Rottner  
Henry Ruggiero  
Rob Ruggiero  
Sandra H. and Marshall Rulnick  
Mary Beth Russell  
Dennis Russo  
William Goba and Joan Russoniello-Goba

Deborah and Michael Sacks  
 Jennifer and Christian Sager  
 James M. Salemi and Kenneth J. Bartschi  
 James J. and Patricia A. Salvador  
 Larry Samplatsky and John Tackus  
 Dency C. Sargent and Bob Sawyer  
 Saraellen and Tom Sargent  
 John Scandura  
 Lenore Schack  
 Cora Sue and Bing Scherer  
 John J. and Suzanne D. Schloss  
 Ralph D. and Louise Schmoll  
 Jonathan and Sherry Schreiber  
 Kristofer Schumacher  
 Arthur N. and Toby A. Schuman  
 Ms. Marcie B. Schwartz and James Calciano  
 Fred Scribner  
 Sharon and Lynn Scull  
 Chris Scully  
 John Scully and David Osella  
 Patricia A. Scully  
 Linda Scussel  
 Bernie Selig  
 Andrew and Karen Serio  
 Elizabeth and Stephen J. Shamroth  
 Richard M. and Cyral A. Sheldon  
 Amy and Arthur Sher  
 Maryanne B. Shinn  
 Debbie and Jim Shmerling  
 Ronit and Scott Shoham  
 Joseph Shortall and Sara Bernstein  
 Shortell Framing  
 Penny and Steve Sigal  
 Thaddeus and Mary Sikora  
 Mr. Fred Silbermann  
 Dina Silva  
 Darlene C. and Guy A. Simonian  
 Valerie M. and John Siraco  
 Carol L. Sirot Foundation  
 Jen and Kenneth Siskind  
 Ellen Siuta  
 Mark Slitt  
 SLAM Collaborative  
 Helen and Nelson Sly  
 Gilbert and Ruth L. Small  
 Leslie Smith and Philip Wellman  
 Kevin and Marcia Smith  
 Shirley Smith  
 Sue W. and Richard K. Smith  
 Ruth and Howard Sovronsky  
 Tara Spain  
 Lori and Brian Sparks  
 Mary C. Spellacy  
 Deborah L. Spencer  
 Catherine J. Spera  
 Linda C. and John Spevacek  
 Reg Springer  
 Karin A. Stahl  
 Glenn Stanisewski  
 Lawrence Starr  
 State of Connecticut Economic and Community Development  
 Sondra Astor Stave  
 Scott and Jane Stearns  
 Barbara and Leon Stechenberg  
 Sandra Stein  
 Marilyn S. Steinmetz  
 Ellen and Andrew Stokoe  
 Shepard and Marlene Stone  
 Donna M. and Sam Stout  
 Mervyn Strauss  
 Nancy Stuart and David Lang  
 Ms. Janet Stulting  
 Jack and Mary Anne Sullivan  
 James G. and Marcia E. Sutton  
 Deborah R. Szajnberg  
 Robert H. Tabshey  
 Rosemarie and Harry Tamiso  
 Jerry and Eve Tarre  
 John and Barbara Taussig  
 Allan B. and Sally S. Taylor  
 Montell and Anjanette Taylor  
 Samuel H. and Joan Teller  
 Jeff Rudikoff and Edee Tenser  
 Lavell Thompson  
 Leonora and Bill Thramann  
 Christine Tobin  
 Karen Tomasko and Robert Goodman  
 Humphrey Tonkin and Jane Edwards  
 Denise Trammel  
 Travelers  
 Ruth Treat  
 Eleanor Udolf  
 Harriet Unger  
 Michelle J. Vadenais  
 Fran and Brian Van Linda  
 Cecily C. Vasington  
 Hope W. Vath  
 Donna Vickers  
 Anthony Vignone  
 Dan Violante  
 Karen and Jack Volinski  
 Ric Waldman  
 Laura and Matthew Wallace  
 Theresa and David\* Waltz  
 Diane M. Ward  
 Luther G. and Denise M. Weeks  
 Barry Weinstein  
 Betty and Alan Weintraub  
 Carolyn Weiser  
 Judith and Joel Weisman  
 Florence Wendell  
 John Wentland  
 Reeves Westmoreland\*  
 Robert and Penelope Whalen  
 Edward and Brooke Whitemore  
 Louise Wilder  
 Martha and Donald Wilmot  
 Andrea Wilson  
 Brad Witte and Deborah Slater  
 Virginia Wolf  
 Elizabeth B. Woodard  
 The Zachs Family Foundation  
 Barbara Zakarian  
 Carol K. Zapadka  
 Joan Zawacki  
 Mary Zeman  
 Peter M. and Ellen T. Zeman  
 Joseph Zepperi  
 Liz and Richard Zlatkus  
 Stephanie and David Zomick, M.D.  
 Elliot Zweig and Doreen Fundiller-Zweig

# ANNUAL FUND DONORS

## PLATINUM PARTNERS

Gifts of \$25,000+

Jeffrey and Nancy Hoffman  
David Holmgren  
LAZ Parking  
Dennis Russo and WondriskaRusso  
Ruth G. Timme Family Foundation  
Theresa Waltz

---

## GOLD PARTNERS

Gifts of \$10,000+

Lynn Beaulieu and Gerry Lupacchino  
Mark Boelhouwer  
Cheryl Chase and Stuart Bear Family Foundation  
Common Sense Fund  
Robert and Francine Goldfarb  
Ted and Adlyn Loewenthal  
Thomas W. and Emily B. Nissley

---

## SILVER PARTNERS

Gifts of \$5,000+

Duff Ashmead  
Matthew and Patricia Berky  
Ted and Kathy Fleming  
The Gryphon Fund  
Joy McConnell  
Richard E. and Paula Musgrave  
Dina Plapler and Earl McMahon  
Lanny Nagler and Lanny Nagler Photography  
Alicia Roncari and Bin228  
Larry Samplatsky and John Tackus  
Jonathan and Sherry Schreiber  
Kevin and Marcia Smith  
The Zachs Family Foundation

---

## BRONZE PARTNERS

Gifts of \$2,500+

Acorn-Alcinda Foundation  
Cynthia Bates and Jonathan Russell  
Stacy Brusa  
Helen and Henry Frye  
Brad M. and Jill J. Hutensky  
Lee G. Kuckro  
Barri R. Marks and Woody Exley  
Jill and Martin Mass  
Jacqueline and Dave Mott  
Michael and Jo-Ann Price  
Bob and Patti Pulito  
Rob Ruggiero  
James M. Salemi and Kenneth J. Bartschi

---

## LEADING DONORS

Gifts of \$1,000+

Doug and Sheryl Adkins	George Bouthet
Michael G. Albano and Nancy B. Alisberg	James Bruno and William Gratz
Anonymous (5)	Karen K. Byrne
Ivan A. Backer and Paula Fisher	David and Lisa Casey
Thomas O. and Melanie A. Barnes	Ann M. Catino
Peter and Lisa Block	Alison and Tony Caxide
	Amy Charney and Lewis K. Wise



**LEADING DONORS**

Gifts of \$1,000+

James N. and Amy Jane Cohen	Kenneth and Cynthia Malm
Sue Ann Collins	Sheila Marks
Richard A. and Aida Cyphers	Peggy and Alan Mendelson
Catherine Daly and Roy Dion	Ann and Gregory Mittelman
Melissa J. Taylor-Doyle and Chris Doyle	Marjorie E. Morrissey
Jack and Alice Ellovich	Daniel and Lori O'Connell
Jocelyn and Dan Fenyn	Gerald Pastor and Jane Porterfield
Muriel and Karl Fleischmann	Matthew K. Poland
Jerry and Ida Franklin	Roberta W. Prescott and Robert O. Hurwitz
Catherine Franks	Elenor G. Reid
William Fuller	Joan and Allan B. Reiskin
The Gawlicki Family Foundation	Linda L. and Stephen E. Revis
Robert and Lee Goode	Martey S. Rhine
William T. Gough and Mary J. Cook	Joan and Barry Richter
Peter Grzybala and Diane Korntheuer	Kenneth and Julie B. Saffir
William and Marsha Harbison	Elaine Sayadoff
Laura Harris	Darlene C. and Guy A. Simonian
Brian E. Harvey and Sherry A. Manetta	Carol L. Sirot and Richard Proffitt
Della Hennelly	Jen and Kenneth Siskind
Suzanne M. Hopgood	Leslie Smith and Philip Wellman
Gordon and Kelly Hui	Robert Stillman and Leslie Fass
Douglas and Tita Hyland	Donna M. and Sam Stout
Sharon and David Jepson	Thomas and Donna Swarr
David and Jan Klein	Robert H. Tabshey
Dr. and Mrs. Bernard Kosto	Lynne Tapper and Leland Brandt
Wally and Chris Lamb	Allan B. and Sally S. Taylor
Katherine J. Lambert	Mara A. Whitman and Marc Edrich
Sarah Larkins	Edward and Brooke Whittemore
Christopher Larsen	Dale Woodiel, Sr. and Linda Rountree
Judy Lewis	Elliot Zweig and Doreen Fundiller-Zweig
Steve and Sheila Litchfield	
David T. and Judith W. Macri	

**LOYAL SUPPORTERS**

Gifts of \$250+

Cynthia L. Abrams	Paul and Vivian M. Batterson
Marge Abrams and Jerome Levey	Edwin L. and Edith G. Baum
Victoria F. and Leonard Albert	Ellen Bauwens
P. K. and Phoebe R. Allen	Kathleen and Jeff Beaty
Gregory and Mona Anderson	Nora Beaulieu
Lois and Bruce Anderson	Nancy S. Becker
Victoria and Michael Andreo	Anthony and Beverley Bellisio
Margery and Norman Andrews	Laura and Jerry Bellizzi
Anonymous (3)	Jay and Jeanne Benet
Mr. Peter Arakas and Ms. Karen Kellerman	Larry and Jannie Berman
Joyce and Richard Armstrong	Leon P. Bernard and Richard Fitol
Stephen Armstrong and Monica Floryan	Estelle and Abraham Bernstein
Dorothy T. Arnold	Lynn Bernstein
Stephen and Judy August	Jon D. and Cheryl Bertus
Kandyce M. and Richard T. Aust	Dr. Victoria W. Biondi
Kerry and John Avery	Barbara and Jack Blechner
Ann Azevedo and Donato T. DiGenova	Avrum H. and Edlyn R. Blitzer
Jeanie G. and Ronald E. Babineau	Kenneth and Katherine Bobenski
Lynn Baccaro	David and Sandra Bobowski
Staci Bachman	Scott Boden and Mary Ayre
Rosemary and David Baggish	Michael Boratko
James Bagni	Harvey and Rosalie Bordett
Gemma Baker	Judy Borus
Pierre and Kate Barbour	Paul and Joanne Bourdeau
Donna and Thomas R. Barnas	Anne and Bruce Bowman
David S. and Jill P. Barrett	Whitney Boynton and Kevin Galvin
Ann and Randy Barton	Mary Bozza

# ANNUAL FUND DONORS

## LOYAL SUPPORTERS

Gifts of \$250+

Anne L. Bracker and Jefferson Singer  
Kathleen Bradley  
Lucy Brakoniecki  
David and Ann Brandwein  
Nicole Braun  
Bill and Sheryl Breetz  
Joel Brehm and Rodney Dugas  
Glen and Joyce Breland  
James P. and Patricia G. Brennan  
James and Riki Brodey  
Beatrice H. and Gordon L. Brodie  
Julie A. Brogan and Christopher A. Uhrich  
Kathy Brookman  
Gregory and Bonnie Brooks  
Marie-Pier B. and Alan Brooks  
James L. Brother and Margie Helme-Brother  
Ellen M. Brown  
Karen and Tim Brown  
Sandra and Kevin Brown  
Thomas and Cynthia Buckley  
Avery and Eileen Buell  
Richard and Mary Burke  
Paul Bush  
Mary and Ritchard Cable  
Diane Cadrain and Joseph Rubin  
Stephen Canary  
Paul M. Canning  
Debra Cantor and James L. Beede  
Shari and Michael Cantor  
Blanche M. Capilos and David Biklen  
Rise and John Cappadona  
John Cariani  
Karyl Carlson  
Peter Carter  
Lucy and John Cartland  
Lisa Casey  
Jennifer L. Cassidy  
Chip Caton and Catherine Lyons  
Jane Chafe-Moote  
Jill Chambers  
Michael Champness  
Susan R. Chandler  
Jared Chase  
Catherine and Brad Chhabra  
Patricia Christiana  
Bertie Chuong  
Judith A. Ciafone  
John Clapp  
Ann Clark and David Ehler  
Jonathan Clark  
Jonathan E. Clune and Sarah Potter  
Beth Cocuzzo  
Jennifer Coffey  
David and Doris Cohen  
Douglas Cohen and Phyllis F. Shikora  
Linda F. Cohen  
Steven and Elaine Cohen  
Abby Cole  
Philip and Clio Coles  
Donna Collins  
James P. Condren and Ellen J. Robinson  
Deborah and Michael Conklin  
Tammy Conley and Roselinde Torres  
Connecticut Convention & Sports Bureau  
Audrey Conrad  
Denise Cormier  
Amy Costa  
Wayne H. Coste and Gail Adams  
Linda and Fred Cote  
Joseph and Erin Cotier  
Jane V. Coughlin and Keith R. Cudworth  
Richard and Sarah Couture  
Stephen and Suzanne Couture  
James and Sheryll-Ann Covill  
Evan Cowles and Brie Quinby  
Mally and Jim Cox-Chapman  
Nancy and James Cox  
Charles Crocini  
William Cuddy and Vivien Blackford  
Jay M. and Harriet L. Cudrin  
Lisa Curran  
Marc and Karyn d'Avignon  
Janice Dabate  
Elyse Darefsky  
Helen Davenport-Senuta  
JD Daw  
Stan Deitz  
Shirley B. and Howard Delong  
Kurtis L. Denison  
Timothy and Rebecca Derby  
Michael Desimone  
Susan and John Dewolf  
Jennifer and Marc A. DiBella  
Sharon F. and George Dickerman  
Ted Dillon  
Michele and John L. Dolan  
Gail A. Donahue  
Robert T. and Monika Donais  
Kim Dorfman  
Hollis Dorman  
Sheila and Ira Dorman  
Elana Doron  
Caryn Doten  
Ivy and Jim Doyle  
Kevin Doyle  
Michelle and John Drain  
Frederick A. and Bebe Dudley  
Susan and Ned P. Dunn  
Gerald Dunne  
Marian Dziama and Karen Cormier  
Josephine Dzioba  
Reverends Hope and William Eakins  
Dr. Barbara Edelstein  
Robert and Pauline Edwards  
Sharon and Bob Efron  
Ms. Mary-Jane Eisen and Robert K. Yass  
Diane Ellsworth  
Carolyn Emerson  
Sharron Emmons  
Susan Engel  
Marilyn P. Fabian  
Wendy and Richard Fair  
William and Joan Farquhar  
Ann and Michael Feinberg  
Dr. Edward J. and Mrs. Sherry S.  
Feinglass

Stanley and Susan P. Fellman  
 Sue Fennelly  
 Mary Kay Fenton  
 Anthony A. and Anita Ferrante  
 Lynn Ferrari and Virginia Seeley  
 Ann and Joe Fichandler  
 Barbara and Ted Fichtenholtz  
 Susan Fierberg and Howard Scheinblum  
 Grace Figueredo and Ken Gostyla  
 Daniel and Joan S. Fine  
 Robert and Beth Finnance  
 Michael and Evelyn Fishman  
 Patricia Flaherty  
 Michael and Martha Flannery  
 Elinor R. and Herbert Flink  
 F. Bernard Forand and Sandra Wood Forand  
 Jane M. and Ralph Formica  
 Erika Forte  
 Chantal Foster  
 Mary-Jane Foster  
 C. Joseph and Beth Fox  
 Meghan Freed  
 Bruce and Meryl Freedman  
 Harry and Cay Freeman  
 Dr. Stephen L. Alloy and Ms. Sharron Freeman  
 Susan Freimuth  
 Neal B. Freuden and Andrea F. Levy  
 Mel Fritsche  
 Timothy A. and Roxane M. Fromson  
 David and Renee Frost  
 Michael and Adrienne Fulco  
 Elizabeth Gagne  
 John Q. and Tracy Gale  
 Rachel Galligan  
 Peter and Melissa Gambardella  
 Marilda Gandara and Scott O'Keefe  
 Carol and Peter Ganick  
 Romilda and Elena Garet-Neville  
 Robert Garrey  
 Tom and Cynthia Garten  
 Joan and David M. Geetter  
 Harold and Ava Geetter  
 Elaine Geha and Fred Brownstein  
 Ken and Jennifer Geisler  
 Carol Ann Gershenson  
 Rochelle and Zane N. Gershman  
 Deborah Ghosh  
 Peggy Ginden  
 Raymond and Barbara Girard  
 Linda and Joseph A. Giuliano  
 Robert V. and Jean Giunta  
 Beverly and Abraham Glassman  
 Catherine Godin  
 Alice and Gary Gold  
 Felice Goldman  
 Linda and Ira Goldman  
 Megan and Jay Goldstein  
 Sidney and Carol Goldstein  
 Firooz and Maria Golkar  
 Laurel Goodgion  
 Thomas Goodrum and Evelyn Benoit  
 Martin and Rebecca Gould  
 Ann C. Gowdey and Dr. Bruce A. Backus  
 Cate Grady-Benson  
 Bruce Graham  
 Pamela and Timothy Granucci  
 Martin and Irma Grebel  
 Daniel G. Green and Walter Langner  
 Floyd W. Green, III  
 John A. and Norma Green  
 Albert and Judith Greenspoon  
 Martha Griffin  
 Martha Gross  
 Elizabeth and Richard J. Gruber  
 Pierre and MaryEllen Guertin  
 Robyn Guimont  
 Vivian Haas  
 Frank Hagaman  
 Diana Haghighat and Gerardo Gutierrez  
 Donna F. Haghighat and Chris Dickinson  
 Daniel S. Haim  
 Margaret Haldeman  
 Elisa Hale and Donald Grove  
 Heidi and David Haller  
 Katherine W. Hanaway and Paul Sanson  
 John and Marian Hanson  
 Leo B. and Karen Harrington  
 Hartford Lumber  
 Hartford Stage  
 Patricia Hartman and Michelle St. Marie  
 Nanci and Andrew Harvey  
 Neil and Roxy Hassett  
 Karen and Patrick Hatcher  
 Rozanne Hauser and Louis Mazzotta  
 Frank Haviland and Shirley Mae Neu  
 Lynn Hazard  
 Gail and Bruce Heald  
 Joan Hedrick  
 Angeline Hein  
 Nina Heller  
 Charles Henry  
 David J. and Lauren D. Henry  
 Ronald V. and Patricia Hensley  
 Charles J. and Karen Herbert  
 Debbie Hersh  
 Maureen Hesney  
 Jo Ann Hewett and George Burger  
 Robert B. Hewey and Carol Simpson  
 Ken Hill  
 Peter Hill  
 Robert and Colleen Hilliard  
 Cathy Hitchcock  
 Alden Hobart  
 Elisabeth Holder  
 Suzanne Holliday-Thomas  
 Warren Hollister  
 Susan Holmes and Bessy Reyna  
 Susan Hope  
 Marianne Horn  
 Denis Horrigan  
 Steven and Barbara Hrubala  
 Carol and John Hubert  
 Kennedy and Jennifer Hudner  
 Dorinda Hultgren  
 Christine Hunihan  
 Polly Huntington  
 Bradley and Lisa Hurley  
 Michael Iacino  
 Sandra Inga

# ANNUAL FUND DONORS

## LOYAL SUPPORTERS

continued

Gifts of \$250+

Kris and Charles Jacobi  
Gerard J. Jacques and Nancy Fightlin  
Linda Jainchill  
Molly James  
Keats and Joseph Jarmon  
Evan H. Johnson and Kevin Chick  
George and Janet Jones  
Fellis and Harold Jordan  
Jeanne Kaiser  
Daniel J. and Lori Kase  
John and Dorothy Kaszycki  
Harriet R. and I. William Katz  
Robert and Lynn Katz  
Alan and Carolyn Kaufman  
Kathleen Keeler  
Marian Kellner  
Susan and William Kelly  
Patty and Steve Kelmar  
Hilda and Arthur Kesten  
Donna M. Kidwell  
Lisa and Edmond Kim  
Jennifer and James Kimenker  
Judith M. Kissane and Kevin Dyer  
Kitchen and Bath Design Construction  
Dr. Alan and Lydia Klatsky  
Myra R. and William Kleinman  
William Knight and Jill Adams  
Mark F. and Carolyn J. Korber  
Michele and Dane Kostin  
Darwin W. and Susan Kovacs  
Nancy A. Kramer  
Seymour L. and Ina Kroopnick  
David J. and Ruth Krugman  
Christine C. and Roy Krumperman  
Nancy and Jerry Lahman  
Supriya and Vijay Laknidhi  
Linda Lamothe  
Valerie A. LaMotte  
Sheena Landfear  
Susannah Landis  
Marilou and Mike Lang  
Janet Lapierre-Green  
Andrea Laplace  
Paula Larocco  
Christine Larson  
Marcia Lattimore  
Barb Lavine  
Law Offices Of Conti and Levy  
Jennifer Lawson  
Ann and Bill Lazarek  
Charles and Joan Leach  
Laurie Leader  
Marion and Laurence Lederman  
Elizabeth Leete  
Dawn Leger  
Clair Leighton  
William and Deanna Leikin  
John W. and Joyce R. Lemega  
Jo-anne Leventhal and Jeff Koerner  
Martha Greenwood and David Levin  
Michael Levinson  
Sandra P. Lewis  
Lorraine Libby  
Karen Licht  
Lawrence and Eileen Linnetz  
Doreen Linton  
Barbara and Bing Liu  
Philip and Sharen Lom  
Judith Loopstok  
Peggy Lorence  
Jennifer and Richard Lotstein  
Elaine Lowengard  
Pamela Lucas and John Nealon  
Jia Luo and Michael Monts  
Kevin M. and Denise Lynch  
Patty and William Mace  
Glen MacLeod  
Ron and Laura Maggio  
Gloria Magliozzi  
Jennifer and Todd Maily  
Julie Malkin  
Adam and Beth Man  
William and Anita Mancoll  
Stacy Mandelker  
David and Sharon Mann  
Dr. Christopher K. Manning and Chuck Riott  
Robert and Terri Mansfield  
Guy and Sharon Marhewka  
Eileen M. Marks and Ed Mikolowsky  
Susan Marks  
Mary Martin and Jeff A. Amell  
Michael Martone and Jose Fernando Zapata Salazar  
Alan and Claudette Marvelli  
Raymond Maskell  
Susan Mason  
Ellen and Ginny Massucci  
Judy and Scott Mather  
Fran Mayer and David Weill  
Betsy McAleer  
Mariette McCourt  
Erin McGurk  
Joe Ann and Samuel McKay  
Marjorie B. Mendelson  
Stephen Merlino and Kathleen Mangifico  
Tara Trifon and Matthew Metnetsky  
Anthony Michalak  
Thomas and Marjorie Michalski  
Elizabeth R. and Stephen Miller  
Francoise and Hans Miller  
Kathleen Miller  
Dr. M. Stephen and Miriam Miller  
Rachel Miller  
Susan T. and Douglas T. Miller  
David Miner and Stephanie Robiner  
Brian Molinari and Kristan Pierz  
Sheila and Randall Molony  
Susan Monks and Mary-Ann McNamara  
Robert and Stephanie Moore  
James and Joanne Morgan  
Jeffrey and Sandra Morgan  
Jean Moriarty  
Johanna Morrison  
Pat and Larry Morrison

Matt Moskal  
 Dr. Theodore F. and Carole Mucha  
 Jan and Ken Musen  
 Barbie Nadal-Cristofaro and Victor  
 Cristofaro  
 Phyllis and Don Naples  
 Donna and Jack Nash  
 Danielle K. and Jim Naylor  
 Carolyn Neely  
 Dr. Stacy Nerenstone and Morton  
 Weinstein  
 Leigh Newman and Gary Starr  
 Maureen Nicholson  
 Kathy and Walter Nicksa  
 Jenifer Noble  
 Don Noel  
 Wil Noel  
 Christiane Noll  
 Archie L. Norman, Jr.  
 Robert D. Norman and Laura Craco  
 Kathleen S. and Michael Norton  
 Barbara and Ken Nowicki  
 Sean and Paula O'Brien  
 Eileen O'Donnell  
 Bill and Joy O'Sullivan  
 Tracey OBrien  
 Harriet Odium  
 Barbara R. and Patrick Ohlheiser  
 William S. Okeson and Beverly Sims  
 Michelle and Sam Oliva  
 Robin and Leonard Oremland  
 Richard Orr and Cynthia Courtney  
 Joan P. Osella  
 Marilyn Ottone  
 Joseph Pace  
 Vittoria Pace  
 Kathi and Andy Packer  
 Ann D. and Borden W. Painter, Jr.  
 Harold E. and Lorraine Panciera  
 Scott and Susanne Pape  
 Alan and Michele Parker  
 Sara and Tim Parker  
 Marlene Passman  
 Priscilla Pasternak  
 Arlene Paul  
 David Pavis  
 Penny A. and John E. Pearson  
 Richard and Robin Pearson  
 Ginny Perkins  
 Ralph Perkins  
 Gail and Michael Perlman  
 Maryjane Perrier  
 Arlene and Robert Person  
 Charles and Jean Pickens  
 Sarajane and Barry Pickett  
 Dave Pickus  
 Daria and Peter Plummer  
 Jack and Lynn Plummer  
 Raphael Podolsky and Jill Mehler  
 Leslie Pollack  
 Abbi and Vinny Pollicita  
 Michael Polo  
 Chris Poronsky  
 Frances Porter  
 Laura Post and Mark Pazniokas  
 Ms. Lynn and Robert Preminger  
 Richard Prigodich  
 Sandra and George Pruce  
 Anita and Monty Rackow  
 Marion and Seth Radeen  
 Jo-Anne Rankin and John Williams  
 Susan Rathgeber  
 Sidney and Chris Reavey  
 Ann Reed  
 Patricia and Edgar Reed  
 Rebecca M. Rehel and Suzanne E.  
 Caron  
 Alvin B. Reiner  
 Margaret and Charles Rich  
 Ms. Annemarie H. Riemer  
 Judith Rifkin  
 Christina and Ezra Ripple  
 Harvey and Carol Robbin  
 Nancy and Stephen Roberts  
 Dr. Kenneth and Bonnie C. Robson  
 Chris and Kathleen Rohrs  
 Deborah Roncari  
 William Rosedale  
 Emily and Stuart Rosen  
 June Rosen  
 Barbara J. and Alan Rosenberg  
 Michele Rosenberg  
 Monica and Cliff Rosenberg  
 David and Jane Rosenfield  
 Joanna and Eric Rosenthal  
 Sari and Jim Rosokoff  
 Enid M. Ross  
 Marjorie Ross  
 Nina C. and Duccio Rosselli Del Turco  
 Donald and Nancy Rossler  
 Rise Roth  
 Dr. Anne Rothstein and Jane Hellman  
 Joel and Susan Rottner  
 Jon and Cheryl Rowe  
 Barbara Rubin  
 Barbara Rudnick  
 Mary Beth Russell  
 Steven Russo and Elizabeth Christie  
 William Goba and Joan Russoniello-  
 Goba  
 Alan and Jan Rust  
 Patricia D. Ryan  
 Jennifer and Christian Sager  
 Linda M. Samoncik  
 Martha Sandefer and Frederick  
 Sweitzer  
 Christie Sanders  
 Gabriela Santiago and Rose Vazquez-  
 Santiago  
 Dency C. Sargent and Bob Sawyer  
 Carolyn and Frank Sataline  
 Phyllis Satter  
 Meg Sautter  
 Guthrie Sayen and Patricia Barone  
 William Schaberg  
 Bernice Schaefer  
 Barry Scheinberg  
 Susan Schenker  
 Dr. Allan L. Schiffer  
 John J. and Suzanne D. Schloss  
 Roberta P. and Philip A. Schmidt

# ANNUAL FUND DONORS

9.1.20 - 6.1.21

Ralph D. and Louise Schmoll  
Craig and Virginia Schneider  
Malcolm and Sally Schneider  
David Schroeder  
Ms. Marcie B. Schwartz and James Calciano  
Sharon and Lynn Scull  
Linda Scussel  
Sissy Seader  
Pedro Segarra and Charlie Ortiz  
Eileen Seiger  
Leon H. and Brenda Seitelman  
Bernie Selig  
George F. and Dorothy A. Sellman  
Judith and Gerard Selzer  
Andrew and Karen Serio  
Elizabeth and Stephen J. Shamroth  
Candance J. and William Shanahan  
Melissa Sheffy  
Richard M. and Cyral A. Sheldon  
Julie W. and Steven Shifreen  
Joseph Shortall and Sara Bernstein  
Shortell Framing  
Barbara Sicherman  
Penny and Steve Sigal  
Mr. Fred Silbermann  
Dina Silva  
Amy Lynn Silverman  
Bruce and Sandra Simonds  
Irene Simone  
Douglas and Roberta Simpson  
Ellen Siuta  
Richard and Raimi Slater  
Mark Slitt  
Hilda Slivka and Ralph Rosenberg  
Gilbert and Ruth L. Small  
Phyllis and Howard Small  
Sharon Smith  
Shirley Smith  
Tyler Smith and Lyn Walker  
Laurie Smolenski  
Mary A. and William H. Smyers  
Patricia B. Snyder  
Margaret Sola  
Shari and Howard Solon  
Ruth and Howard Sovronsky  
Tara Spain  
Deborah L. Spencer  
Catherine J. Spera  
Ernest H. Spieler  
Ernest B. Spira, D.D.S.  
Felix J. and Helene L. Springer  
Staci Bachman  
Anne E. Stanback and Charlotte M. Kinlock  
Glenn Stanisewski  
Lawrence Starr  
Scott and Jane Stearns  
Barbara and Leon Stechenberg  
James K. and Gladys H. Stedman  
Cynthia B. and Alan L. and Adam Stern  
Patricia D. and Don Stern  
Andrew and Karen Stockton  
Ms. Janet Stulting  
Gerard Sullivan  
James G. and Marcia E. Sutton  
Bill Sweeney and Christine Breslin  
Patricia Tanger and Ken Rawolle  
Jerry and Eve Tarre  
Rae and Margery Tattenbaum-Fine  
John and Barbara Taussig  
Michael Taylor  
Eleanor D. Tener  
The Betty Knox Foundation  
Herman Thibodeau and Celine Ryan  
Ann Thomas  
Townsend Thomas  
Jeffrey R. and Laurie Tishler  
Karen Tomasko and Robert Goodman  
Humphrey Tonkin and Jane Edwards  
Julie A. Townsend and Peter Love  
Dan and Janet Tracy  
Sally F. and Thomas Tresselt  
Alex Tsarkov  
Maria Tsitsirides  
Roberta Tyska  
Douglas and Mildred Unfried  
Cecily C. Vasington  
Joan Vercelli  
Dan Violante  
Gary and Pam Vollinger  
Miranda Haeseler-Volpe and John Volpe  
Otto and Anne Wahl  
Laura and Matthew Wallace  
Harry and Denise M. Wallengren  
Betsy Waller  
Ann Wassell  
Garrett Weaver  
Carolyn Weiser  
Judith and Joel Weisman  
Veronika Westbrook  
Robert and Penelope Whalen  
Dan and Isabelle Whelton  
Donald and Cathie White  
Kimberly and Larry Wiedemann  
Gretchen H. Wiedie  
Michael Wilder  
Nancy Wildt  
Sherwood S. and Magrieta L. Willard  
Bill and Barbara Willen  
Susan Williams and Kanani Bell  
Martha and Donald Wilmot  
Andrea Wilson  
Carolyn and Paul Wilson  
Virginia Wolf  
Mary and Stephen Woods  
Arnold and Myrna Wyse  
Hila Yanai and Mike Raker  
Joann Zamparo  
Lauren and Brad Zeligson  
Mary Zeman  
Peter M. and Ellen T. Zeman  
Michael A. Zipkin  
Amy Zittoun  
Liz and Richard Zlatkus  
Margaret Zorn  
Alexander P. and Bella Zubkov  
Shari Zwick

**(includes generous subscriptions and tickets that were donated back to help sustain TWH during the pandemic)**

\*deceased