

The Sound Inside
by Adam Rapp

APRIL 11 THROUGH APRIL 30

**THEATER
WORKS
HARTFORD**

WHAT HAPPENS WHEN A THEATERMAKER AND A FILMMAKER JOIN FORCES?

That question drove the collaboration between myself and my co-director Pedro Bermúdez on this unique “filmed (live)-to-stream” production. Our work was rooted in our desire to test the boundaries between theater and film in search of some new, hybrid form.

We “theatermakers” learned a lot this past year. Those of us who continued to create virtually were forced to think about the connection between play and audience in new and challenging ways. Our audience is now on the other side of a camera, and filmmakers have the knowledge and tools that serve that connection powerfully.

Pedro and I began our journey with a singular commitment to one truth: we were filming a play – a piece of theater – not a movie. Everything we did took place on stage including the video imagery you see – just like it would in a live theater production. We set out to explore what cinematic tools would elevate and enhance that experience.

We both learned a lot and we’re excited to share the results of our journey with all of you. What we have created has opened both our worlds (and minds) to new opportunities and possibility. It was a very special gift in this Covid-constricted world, one that we hope to continue to explore.

Enjoy!



Rob Ruggiero

Producing Artistic Director

Produced in Partnership with



Produced with support from

Cheryl Chase and Stuart Bear Family Foundation

The actors in this recording appear with the permission of SAG/AFTRA, following strict safety guidelines dictated by the CDC and our artist unions.

† Member of SDC, Stage Directors and Choreographers Society.

#TheSoundInside

#TheaterWorksHartford



theaterworkshartford



@theaterworksct



@theaterworksct

THE SOUND INSIDE

by **Adam Rapp**

directed by

Rob Ruggiero[†] & Pedro Bermúdez

Cast

Bella Baird

MAGGIE BOFILL

Christopher Dunn

EPHRAIM BIRNEY

Set Design **LAWRENCE E. MOTEN III**

Costume Design **ALEJO VIETTI**

Lighting Design **AMITH CHANDRASHAKER**

Original Music Composed and Performed by
BILLY BIVONA

Video Production/Editing

PEDRO BERMÚDEZ/REVISIONIST FILMS

Audio Mix/Mastering

MATT BERKY/MASSIVE PRODUCTIONS, INC.

Casting

JZ CASTING/GEOFF JOSSELSO, CSA/KATJA ZAROLINSKI, CSA

Production Stage Manager **KATE J. CUDWORTH**

ASL Consultant

JUNE TERRY

ASL Interpreter

MARYSUE OWENS

ASL Interpreter

JULIE POND

ASL Video Editor

CASSANDRA SAULSKI

Graphic Design Wondriskarusso
Artwork Greg Norton

THE SOUND INSIDE is presented by arrangement with
Concord Theatricals on behalf of Samuel French, Inc. www.concordtheatricals.com

Original Broadway Production Produced by Jeffrey Richards, Lincoln Center Theater, Rebecca Gold, Evamere Entertainment, Eric Falkenstein, Salman Vienn Al-Rashid, Spencer Ross, FilmNation Entertainment/Falio House, Jane Bergère, Caiola Productions, Mark S. Golub and David S. Golub, Ken Greiner, Gemini Theatrical Investors, Scott H. Mauro, Jayne Baron Sherman, Czekaj Productions, Wendy Morgan-Hunter, Kristin Foster, Jacob Soroken Porten, and Williamstown Theatre Festival, Mandy Greenfield, Artistic Director.

The World Premiere of **THE SOUND INSIDE** was produced by
Williamstown Theatre Festival in July 2018.

THE SOUND INSIDE was originally commissioned by Lincoln Center Theater.

TheaterWorks Hartford is celebrating its 35th season as a non-profit,
professional theater company. Founded in 1985.

THE SOUND INSIDE is the eighth production of the 2020/21 Season.

TheaterWorks Hartford • 233 Pearl Street • Hartford, CT 06103 • 2021

WHO



MAGGIE BOFILL (Bella Baird) is making her **TheaterWorks Hartford** debut. She is an Actor/Playwright, and proud Cuban-American. Founding member of LAByrnth Theater Company, member of Ensemble Studio Theater: EST, and Woman Artist Writing Group:WAW (Dorset Theatre Festival).

Most recently she was part of 24 Hour Plays *Viral Monologues*, as Blanca, by Michael Garcés. Theater Credits: Nora in *A Doll's House Part 2*, Long Wharf Theatre, Dir. Will Davis; Marisol in *Nylon*, by Sofia Alvarez (screenwriter, *To All the Boys I've Loved Before*), Dir. Knud Adams; God in *God Shows Up*, by Peter Filichia, The Playroom Theater, Dir. Christopher Scott; Delia in *Devil of Choice*, Edinburgh Fringe Festival 2019, Assembly Hall; Florence in *Dutch Heart of Man*, The Public Theater; St. Monica in *The Last Days of Judas Iscariot*, The Public Theater, Dir. Philip Seymour Hoffman; *Asking For Trouble* 2019, EST; *Between Riverside and Crazy*, Signature Theatre. TV: *High Town*, *The Path*, *Smash*, *Law & Order: SVU*.

maggiebofill.com @maggiebofillita (pen name; Maggie Diaz Bofill)

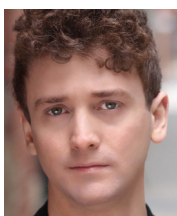

EPHRAIM BIRNEY (Christopher Dunn) is making his **TheaterWorks Hartford** debut. He is a New York City actor and writer. His screen credits include TV shows like *Gotham* and *The Americans*, as well as the indie film *Sylvio*, and most recently, *Strawberry Mansion*, which premiered at the 2021 Sundance Film Festival. He's worked in theatre both

Off-Broadway and regionally in plays like *The Good Person of Szechwan* at The Public Theater, *Admissions* at Studio Theatre in Washington DC, and *Chester Bailey* at CATF, which will be remounted this summer at Barrington Stage. Ephraim's writing has been featured in several short film and play festivals in New York, and he's currently developing an animated series with Powerhouse Animation. He hopes to one day be as well-read as his character.



ADAM RAPP (Playwright) is the author of numerous plays, which include *Nocturne* (American Repertory Theatre, New York Theatre Workshop), *Finer Noble Gases* (26th Humana Festival), *Stone Cold Dead Serious* (A.R.T.), *Blackbird* (The Bush, London), *Essential Self-Defense* (Playwrights Horizons/Edge Theatre), *Kindness* (Playwrights

Horizons), *The Metal Children* (The Vineyard), *The Hallway Trilogy* (Rattlestick), *The Edge of Our Bodies* (36th Humana Festival), *Dreams of Flying Dreams of Falling* (The Atlantic), *Through the Yellow Hour* (Rattlestick), *Wolf in the River* (The Flea), *The Purple Lights of Joppa Illinois* (The Atlantic) and *Red Light Winter* (Steppenwolf, Barrow Street Theatre), for which he won Chicago's Jeff Award for Best New Work, an Obie, and was named a finalist for the 2006 Pulitzer Prize. He made his Broadway debut with **THE SOUND INSIDE** (Studio 54), which received a 2020 Outer Critics Circle Honor for Outstanding New Broadway Play. **THE SOUND INSIDE** was commissioned by Lincoln Center and received its world premiere at the Williamstown Theatre Festival. His playwriting honors include Boston's Elliot Norton Award, The Helen Merrill Prize, The 2006 Princess Grace Statue, a Lucille Lortel Playwright's Fellowship, the PEN/Laura Pels International Foundation Award, and The Benjamin H. Danks Award from the American Academy of Arts and Letters.



ROB RUGGIERO (Co-Director/TWH Producing Artistic Director) has been part of **TheaterWorks Hartford's** artistic leadership for 27 years. He has directed over 60 shows, including TWH productions of *American Son*, *The Legend of Georgia McBride*, *Constellations*, *Next to Normal*, *Relativity* (starring Richard Dreyfuss) and *Christmas on the Rocks*,

which he also conceived. His Broadway credits include *Looped* (starring Valerie Harper in a Tony-nominated performance) and *High* (starring Kathleen Turner) which had its world premiere at **TWH**. He also conceived and directed the musical revue *Make Me a Song: The Music of William Finn* which moved off-Broadway and was nominated for Drama Desk and Outer Critics Circle Awards. Rob conceived and directed *Ella*, a musical about Ella Fitzgerald, which saw sold-out runs in 24 regional theaters and was produced as a National Tour. His work on plays and musicals has received multiple awards in Connecticut and around the United States. In his eleventh collaboration with Goodspeed Musicals, Rob directed *Oliver* where he has also directed many award-winning musical productions. His adaptation of *Show Boat* is now being licensed by the Rodgers & Hammerstein Organization. Internationally he directed *Fiddler on the Roof* in Athens, Greece.



PEDRO BERMÚDEZ (Co-Director) is a filmmaker and the owner of **Revisionist Films**, a production company that works closely with agencies and nonprofits in the greater Hartford region. Pedro has directed content for a diverse range of clients including The Center for Leadership & Justice, the Mary & Eliza Freeman Center, and the Wadsworth

Atheneum. He is a graduate of the American Film Institute, where he was the recipient of the Petrie Award for excellence, and he serves on the board of the Connecticut Arts Council.

LAWRENCE E. MOTEN III (Set Design) is a New York City based designer for plays, musicals, live events and installations. His design work, often new plays and world premieres, has been seen in New York City with Page 73 Productions, 59E59 Theaters, Ensemble Studio Theatre, Cherry Lane Theatre, and Houses on The Moon as well as The New School and Marymount Manhattan College. Regionally his work has been seen at California Shakespeare Theater, American Conservatory Theater, The Old Globe, The Repertory Theatre of St. Louis, PlayMakers Repertory Company, Williamstown Theatre Festival, Everyman Theatre, Capital Repertory Theatre, Merrimack Repertory Theatre, UCCS Theatreworks, Children's Theatre Company, and Company One. Proud member of United Scenic Artists Local 829 & Wingspace Theatrical Design. Lecturer at Princeton University and adjunct at Rutgers Mason Gross School of the Arts.

ALEJO VIETTI (Costume Design) **TheaterWorks Hartford:** *Christmas on the Rocks '13-'20*, *A Doll's House, Part 2*, *Relativity*, *Venus in Fur*, *Tryst*, *Ella*, *Woman Before a Glass*, and *Make Me a Song: The Music of William Finn*. New York: Broadway's *Allegiance*, *Beautiful: The Carole King Musical* (also West End - Olivier Nomination, National Tour, Australia and Japan) and *Holiday Inn*, Manhattan Theatre Club, Roundabout Theatre Company, City Center Encores, Atlantic Theatre Company, Primary Stages, MCC, Radio City Music Hall Rockettes, Irish

WHO

Rep, The New Group, Cherry Lane, Rattlestick, and Soho Rep among others. Selected Regional: Hartford Stage, Alley Theatre, Long Wharf, Old Globe, Guthrie, Williamstown Theatre Festival, Goodspeed, La Jolla Playhouse, Arena Stage, Repertory Theatre of St. Louis, Paper Mill Playhouse, Pittsburgh Public, Cleveland Play House, Cincinnati Playhouse, Colorado Ballet, Wolf Trap Opera and Minnesota Opera. Others: Ringling Brothers, Edinburgh Fringe, Donetsk Opera (Ukraine). TDF Irene Sharaff Young Master Award Recipient.

AMITH CHANDRASHAKER (Lighting Design) Theater credits include: *The Who and the What*, *Russian Troll Farm*, *Actually*, *Fade* (**TheaterWorks Hartford**), *The Underlying Chris* (Second Stage), *Gnit* (TFANA), *Wives* (Playwrights Horizons), *A Human Being*, *Of A Sort* (Williamstown), *The Lucky Ones* (Ars Nova), *Boesman and Lena* (DD & Hewes Award, The Signature), *Blue Ridge* (The Atlantic), *Cardinal* (2ST), *Twelfth Night* (The Public), *Fairview* (Soho Rep, Berkeley Rep, TFANA), *Fire in Dreamland* (The Public), *Her Requiem* (LCT3), *Seven Spots on the Sun* (HH Nom., Rattlestick). Opera: *The Flying Dutchman* (Houston Grand Opera), *Falstaff* (Opera Omaha), *The Scarlet Letter* (Opera Colorado), *Abduction from the Seraglio* (Atlanta Opera). Dance: Premieres by Alexander Ekman, Aszure Barton, Kate Weare, Liz Gerring, Cedar Lake Contemporary Ballet, Rennie Harris, Aalto Ballet Theatre Essen, Staatstheater Nürnberg, The National Dance Company of Wales, and The Royal New Zealand Ballet. Designed the *UNTITLED DANCEPARTYSHOWTHING* on the inaugural Virgin Voyages cruise ship. Recipient of the Drama Desk and Henry Hewes awards.



BILLY BIVONA (Composer/Musician) is a French Horn player, pianist, and award winning guitarist and composer from Connecticut. He has composed and performed for theater Off-Broadway and throughout CT and is currently the guitarist for the North American Tour of *Come From Away*. This is his fifth show at **TheaterWorks Hartford** and he is so thrilled to be back working with and being a part of the **TWH** family again!

KATE J. CUDWORTH (Stage Manager) has enjoyed seven seasons with **TheaterWorks Hartford** including *American Son*, *The River*, *Hand to God*, *The Invisible Hand*, *The Legend of Georgia McBride*, *The Wolves*, *Fade*, *Next to Normal*, *Sunset Baby*, *Relativity*, *Midsummer*, *Woody Sez*, and *Becoming Dr. Ruth*. Off-Broadway: *Freud's Last Session*, [title of show]. NY/Regional: Barrington Stage Company (8 seasons including *Freud's Last Session*; *Dr. Ruth*, *All The Way*; Joe Iconis' *The Black Suits*), Atlantic Stage Company, Hartford Stage, Manhattan School of Music (4 seasons), Yale Opera, York Theatre Company, Bronx Opera Company, Fringe NYC, NYMF.

JZ CASTING (CASTING) Partners Geoff Josselson, CSA and Katja Zarolinski, CSA are New York-based casting directors, handling productions for Broadway, Off-Broadway, major New York and regional theatre companies, as well as film and television. Previous and current work includes productions for Arena Stage, Actors Theatre of Louisville, Baltimore Center Stage, Brooklyn Academy of Music, Cape Playhouse, Cleveland Play House, Denver Center, Marriott Theatre, The Old Globe, Oregon Shakespeare Festival, Pittsburgh CLO, Pittsburgh Public Theatre, Round House Theatre, and the York Theatre Company. jz-casting.com

THANKS FOR MAKING THINGS HAPPEN



Hartford
Foundation
FOR PUBLIC GIVING

TRAVELERS



GREATER HARTFORD
ARTS COUNCIL



BANK OF AMERICA

The Edward C. & Ann T.
Roberts
FOUNDATION

J. WALTON BISSELL
FOUNDATION

Lincoln
Financial Foundation



United
Technologies

THE SHUBERT
FOUNDATION INC.

TD Bank
America's Most Convenient Bank®

Connecticut
still revolutionary



Burry Fredrik Foundation

Cheryl Chase and Stuart Bear Family Foundation

Ensworth Charitable Foundation, Bank of America, N.A., Trustee

John and Kelly Hartman Foundation

The George A. & Grace L. Long Foundation, Bank of America, Co-Trustee

The Saunders Foundation

William and Alice Mortensen Foundation

Richard P. Garmany Fund at the Hartford Foundation for Public Giving

The Elizabeth M. Landon and Harriette M. Landon Charitable Trust

The Katherine K. McLane and Henry R. McLane Charitable Trust

Liberty Bank

People's Bank

Prudential Retirement

J.P. Morgan Chase

The
Goodwin
Hartford's boutique hotel

The Goodwin is the official hotel of TheaterWorks Hartford.

Thanks for being a community partner



Season support provided by Burry Fredrik Foundation

SPECIAL THANKS

Dan Saia and the healthcare team at PhysicianOne Urgent Care, Manchester for being the official COVID testing site for THE SOUND INSIDE cast and crew.

THANKS

Hartford Stage Company, Zach Kaufer, Pablo Laguarda, Phil McNerney

TWH STAFF

Producing Artistic Director
Rob Ruggiero

Artistic Producer
taneisha duggan

Director of Marketing/
Communications
Freddie McInerney

Director of Development
Dina Silva

Director of Audience
Administration
Joshua Demers

Technical Director
Zachry Pilat

Stage Manager
Kate J. Cudworth

Assistant Stage Manager/
Company Manager/
Wardrobe
Cecelia Chapman

Resident Designer/
Design Coordinator
Brian Prather

General Manager
Nicole LaFlair Nieves

Artistic Producer
Eric Ort

Social Media
Bryan Padilla

Development Assistant
Erica T. Bryan

Business Associate
Chao Sun

Operations Manager
Bill Farquhar

Audience Services
Sam Bousheé
Miles Ruiz

Associate Technical Director
Sasha Wahl

Audio-Visual Supervisor
Adam Bintz

Master Electrician
Chris Bell

IT Consultant
Dean Batchelder

THE SOUND INSIDE CREW

Sound Mixer & Boom Operator
1st Assistant Camera

Charlie Jensen
TJ Noel-Sullivan

2020-2021 Season
twhartford.org

BOARD

Dina Plapler (President)

Evan Johnson (Vice President)

Daniel O'Connell (Treasurer)

Michael A. Martone (Secretary)

Stacy Brusa (Asst Secretary)

Gerry Lupacchino (Immediate Past President)

Michael G. Albano

Jennifer DiBella

Jocelyn Fenyn

Grace Figueredo

Gordon Hui

Lee G. Kuckro

Supriya S. Laknidhi

Roberta Prescott

Robert Pulito

Dennis Russo

Larry Samplatsky

Marcia Smith

RENOVATION DONORS

**All donors (from \$5 to \$2.7 million) are listed side by side to celebrate your generosity and collective love of TheaterWorks Hartford
— we love you right back!**

Gerard I. and Georgia Adelman
Marla L. and Peter Adelsberger
Michael G. Albano and Nancy B. Alisberg
Victoria F. and Leonard Albert
Barbara J. Alex
Joyce H. Allen
P. K. and Phoebe R. Allen
Gregory and Mona Anderson
Rosanne and Stephen Anderson
John M. Andreini
Anonymous (47)
Carolyn Arabolos
Dorothy T. Arnold
John R. and Angela Arrington
Andrew Asensio
Stephen and Judy August
Ann Azevedo and Donato T. DiGenova
James E. and Karen Bachman
Staci Bachman
Ivan A. Backer and Paula Fisher
Barbara Backman
James Bagni
Shawnee Baldwin
Leonard and Elizabeth Banco
Carol and Margaret Barnes
Thomas O. and Melanie A. Barnes
Michael Baron
Ann and Randy Barton
Dr. David M. Bass and Harriet Cutler
Sara J. Batchelder
Paul and Vivian M. Batterson
Lynn Beaulieu and Gerry Lupacchino
Dolph F. and Marjorie Becker
Anthony and Beverley Bellisio
Lee Ann and Claudio Benadiva
Andrew Benator
Ms. Cynthia Bendel Kelly
Diane Bennett
Gary S. and Elizabeth J.T. Berman
Jeanne and Alan Berman
John and Laura Berman
Larry and Jannie Berman
Estelle and Abraham Bernstein
Lynn Bernstein
Harry and Roberta S. Berry
Timothy Bertaccini
John W. Bialobrzeski and Janet Rooney
Antay Bilgutay and Paul Ditolla
Tom Bloom
Scott Boden and Mary Ayre
Tracy Bodine
Ellen and Russell C. Boehle
Mark Boelhouwer
Terry Bogli
Cathy and Steven Bokoff
R. Kelley Bonn
Chris Borowy
David and Ann Brandwein
Sasha and Jamie Bratt
Joel Brehm and Rodney Dugas

Wanda Broaden
Joan O. Brodeur
Chester and Glenna Brodnicki
The Honorable Luke and Sara Bronin
Karen and Tim Brown
Janet and William Brownstein
James Bruno and William Gratz
Stacy Brusa
Thomas and Margo Burns
Joan and Robert Butler
John* and Karen K. Byrne
Mary and Ritchard Cable
Marla Campbell
Rise and John Cappadona
Helena and Alvaro Cardoso
Robert and Linda Carlson
Bonnie Caron
Sue Carpenter
Chip Caton and Catherine Lyons
Lynn F. and Jack Cavo
Paul Cestari
John and Peggy Chapman
Lyle and Lois* Chapman
Blair Childs
Edward and Tracy Church
Rose Marie Cilia
Ann Clark and David Ehler
Lenora Clark
Susan Clemow
Jonathan E. Clune and Sarah Potter
Douglas Cohen and Phyllis F. Shikora
Holly Cohen
Janice Cohen and Byron Fisher
Dennis Cole
Sue Ann Collins
Len Comeau and Edward Russo*
James P. Condren and Ellen J. Robinson
Catherine Conlin
Connecticut Lighting
Audrey Conrad
Susan B. Coogan
Nessie Cormier
Marianne Cornish
Richard Costabile
Wayne H. Coste and Gail Adams
Kayla C. Costenoble
Joseph and Erin Cotier
Jane V. Coughlin and Keith R. Cudworth
Audrey Courtney
Evan Cowles and Brie Quinby
William Cuddy and Vivien Blackford
Jay M. and Harriet L. Cudrin
Phyllis and Peter Curcio
Richard A. and Aida Cyphers
Etienne M. and Caroline D'Otreppe
Charles Dahlberg
Catherine Daly and Roy Dion
Arnold and Sandy Dashefsky
Emilie and Raul de Brigard
Marjorie and Ronald Debold

RENOVATION DONORS

Suzanne Delany
Linda Demikat
Kurtis L. Denison
Mary Alice Dennehy
Timothy and Rebecca Derby
Design Source CT
Jennifer and Marc A. DiBella
Sharon F. and George Dickerman
Heather and Philip Dilozenzo
Suzanne Carroll Dineen
Martha and James DiTomaso
Dennis and Penny Dix, Jr.
Kate and Jon Dixon
Michele and John L. Dolan
Gail and Steven Domin
TJ Donohue
Brooks W. and Paula L. Dorn
Michelle and John Drain
John and Anna Drake
Susan and Richard Drayton
Ann Drinan
Mr. and Mrs. Franklin S. Dubois, Jr.
Linda Dunakin
Gerald Dunne
Nancy Eastlake
Sharon and Bob Efron
Margot Egan
Anne M. Eglinton
Ms. Mary-Jane Eisen and Robert K.
Yass
Jack and Alice Ellovich
Carolyn Emerson
David Emmel
Roberta Enoch
David W. Epstein
Alice and Tracy Ericson
Joanne E. Ernest
Larry and Sarah C. Erwich
Linda Estabrook
Melvin Estrada
Richard and Georgia Feigel
Fenmore and Gladys Feigenbaum
Stanley and Susan P. Fellman
Sue Fennelly
Jocelyn and Dan Fenyn
Lillian A. Ferdinand
Anthony A. and Anita Ferrante
Susan Fierberg and Howard Scheinblum
Grace Figueredo and Ken Gostyla
Robert and Beth Finnance
Christine Fisch
Kathleen Fitzsimmons
Muriel and Karl Fleischmann
Joyce Flescher
Michael Fling
Elinor R. and Herbert Flink
Joy M. Floyd
Thomas Foran
Barry and Kim Ford
Joan Fox
Arthur Franklin
Jerry and Ida Franklin
Hedley Freake and Elizabeth Huebner
Dr. Stephen L. Alloy and Ms. Sharron
Freeman
Dr. Franklin and Joanne Friedman
Judith W. Friend
Friends of TheaterWorks
Nicole and Thomas Fromson
Helen and Henry Frye
Michael and Adrienne Fulco
William Fuller
Francis J. Gagliardi
John Q. and Tracy Gale
Jane Gallagher
Barbara Gallo
Peter and Melissa Gambardella
Diana Garey and Paul Dolinsky
Richard P. Garmany Fund at HFPG
Jennifer Gaudet
Annette Gavens
The Gawlicki Family Foundation
Harold and Ava Geetter
Mary and Gary Gello
Charlotte Gemmell
Judith Z. Gilligan
Carolyn Gimbrone and Robert
Bowsza
Fred Gladstone and Laura Berlin
Ellie and Mark W. Goldberg
Robert and Francine Goldfarb
Felice Goldman
Arnold and Pat Goldstein
Megan and Jay Goldstein
Firooz and Maria Golkar
Robert and Lee Goode
Bob Gordon
Pamela and Barry Gordon
Floyd W. Green, III
Dr. Ronald S. and Fonda T. Green
Peter Grzybala and Diane
Korntheuer
Denise and Jorge Guerra
Pierre and MaryEllen Guertin
Serene Hackel
Joan Hagan
Diana Haghighat and Gerardo
Gutierrez
Dorothy Hall
John and Susan Hall
Joan Halpert
Barbara Hamilton
Kathleen and Robert Hamppe
Susan Hannon
Beth Ann and Michael Harney
Leo B. and Karen Harrington
Kimberly Harrison
Hartford Steam Boiler Company
Jane and Rob Harty
Frank Haviland and Shirley Mae
Neu
Kimberly Haythorn
Louise T. Healey
David J. and Lauren D. Henry
Ronald V. and Patricia Hensley
Gina E. Herboldt
Stuart Herlands
Robert B. Hewey and Carol Simpson
Charles and Maria Higgins
Joy Himmelfarb
Alden Hobart
Dale Hodges and David Logan

Jeffrey and Nancy Hoffman
Maximilian E. and Marion O.
Hoffman Foundation
Mark and Kristine Hoffman
Wilma Hoffman
Warren Hollister
Susan Holmes and Bessy Reyna
David Holmgren
Kennedy and Jennifer Hudner
Beverly J. and Richard L. Hughes III
Gordon and Kelly Hui
Stephany Hunt
Bradley and Lisa Hurley
Dr. Albert and Joan Hurwit
Brad M. and Jill J. Hutensky
Douglas and Tita Hyland
Theodore and Judith Ingis
Arthur B. and Susan H. Israel
Mark Izzo
Beverly Jackowitz
Sandra Jacobus
Sharon and David Jepson
Evan H. Johnson and Kevin Chick
Judy-Ann Johnson
Shirley Johnson
Fellis and Harold Jordan
Carol and Gerrald Joseloff
Sandra Justin
Eva and Michael Kaplan
Theodore Kaplan and Roberta F.
Woronow
Marian Katz
Robert and Lynn Katz
Roberta Kaufman
Marion Kelliher
Ann F. Kenny
Judith and Richard T. Keppelman
Barbara Kiefer
Robert and Candace K. Killian
Jennifer and James Kimenker
Susan A. King
Susan Kinkade
David and Jan Klein
Joel and Naomi Baline Kleinman
Myra R. and William Kleinman
Judith Lee Kline
Don Knapp
Susan Knapp
Rosemarie Kochanowsky
Roza Kogan
Carol A. Kolp
Fredrick Kopper
Ursula G. Korzenik
Dorri P. and Jonathan Kost
Dr. and Mrs. Bernard Kosto
Charles D. and Lois Koteen
Nancy A. Kramer
Tammi Kraushaar
Abbey Kreinik
Christine C. and Roy Krumperman
Lee G. Kuckro
Ms. Laurie and Tom Kyzivat
Joyce Laccavole
Annette and Nicole LaFlair
Ms. Susan Lagassee
Nancy and Jerry Lahman

Sid Laibson
Supriya and Vijay Laknidhi
Nick LaMedica
Regina Landesberg
Susannah Landis
The Elizabeth M. Landon and
Harriette M. Landon Charitable
Foundation
Carol and Hank Landry
Gerald Laraia
Mercedes E. Large
Christopher Larsen
The Larsen Fund
Marcia Lattimore
Patricia Lavery
S.K. Lavery
Ann and Bill Lazarek
Charles and Joan Leach
Margaret M. Leake
Barbara L. Lederer and Laurel
Hennebury
Randolph M. Lee
Sandra Lee
John W. and Joyce R. Lemega
Jane Lennox and John Sanzone
Gary and Debbie Letscher
Lynnette Letsky-Piombo
Michael S. and Carolyn W. Levine
Michael Levinson
Harlan J. Levy and Patricia Weiss
Judy Lewis
Karen Licht
Julie and Carl Lindquist
Doreen Linton
Diane Liska
Barbara and Bing Liu
Ted and Adlyn Loewenthal
George Lombardo
Frank C. Lord* and Suzanne M.
Hopgood
Peggy Lorence
Kathleen Lovell
Elizabeth and Peter Luchina
Glen MacLeod
Nancy Macy and Robert Painter
Kenneth and Cynthia Malm
Adam and Beth Man
Lenore Mand
Linda Manning
Joseph Marcoux
Ellen and Jerry Margolis
Guy and Sharon Marhewka
Barri R. Marks and Woody Exley
Kathleen Coville Marr
Paul Marte
Mary Martin and Jeff A. Amell
Juanita Martinez and Frank Torree
Michael Martone and Jose Fernando
Zapata Salazar
Max Cares Restaurant Group
Jay McAnally
Dottie McCaughtry
Judith C. and David L. McChesney
Joy and Tom* McConnell
Esther McCune
Pat McDougall

RENOVATION DONORS

Robert and Linda M. McGurn
Freddie and Denny McInerney
Valnere McLean
Karen N. McNey
Marilyn and Wayne McPhee
Marjorie Mead
Yvette Melendez and Carl Chadburn
Seymour and Judith G. Melnick
Deborah J. and Peter L. Meny
Thomas and Marjorie Michalski
Mary Miko
David Miller
Donald N. and Regina M. Miller
Elizabeth R. and Stephen Miller
Kathleen Miller
Marilyn Miller
Rachel Miller
Susan T. and Douglas T. Miller
Lynne and David Miner
Sal Modifica
Brian Molinari and Kristan Pierz
Michael J. Moran
Noreen M. and John P. Moreschi
Ms. Mary Moriarty
Michael John Morris
Johanna Morrison
Pat and Larry Morrison
Shirley Morrison
Marjorie E. Morrissey
Natalie and Joel Morse
William and Alice Mortensen Foundation
Blanche Moskowitz
Janet and Harold Moskowitz
Dr. Theodore F. and Carole Mucha
Barbara Mulholland
Karen Murphy
Robert Murphy and Catherine M. Wynne
Jan Musen
Richard E. and Paula Musgrave
Barbie Nadal-Cristofaro and Victor Cristofaro
Ms. Susan Namerow
Lisa Nappi
Carolyn Neely
Wilbur J. and Amy Sevell Nelson
Willa Nemetz
Margaret Newton
Jenifer Noble
Don Noel
Jo Nol
Martha R. and Louis Nunes
Julia O'Brien
Daniel and Lori O'Connell
Dottie O'Meara
Bill and Joy O'Sullivan
Linda Obedzinski
Andre Oberle and Ed Below
Richard Orr and Cynthia Courtney
Eric D. Ort and Duff Ashmead
Roger Ouellette
Sally and Tom Oxman
Arthur A. Palmunen
Harold E. and Lorraine Panciera
Alan and Jennifer Panecasio
Jean Partridge
Jack and Jill Pasanen
Saul and Joanne Pasternack

Gerald Pastor and Jane Porterfield
Robert and Margaret Patricelli
Alex and Mary-Jane Pazda
Lisa Peake
Libby S. Pearl
Penny A. and John E. Pearson
Ms. Hillary B. Pease and Mr. Robert W. Pease
Jason Peck
Laura and David Pels
Ralph Perkins
Wendy A. Peterson
Janet Petrowsky
Dave Pickus
Theresa Piotrowski
Joanne Pizzoni
Dina Plapler and Earl McMahon
Raphael Podolsky and Jill Mehler
Michael and Susan Pohlod
Maryann Poinelli
Rie Poirier-Campbell and Michael Campbell
Matthew K. Poland
Leslie Pollack
Susan Pollard
Will Prenetta
Roberta W. Prescott and Robert O. Hurwitz
Bob and Patti Pulito
Christine W. Quartiero
William and Ruth E. Rabinowitz
David T. and Amy Raccagni
Ettore C. and Laura Raccagni
Anita and Monty Rackow
Theresa Rebeck
Joan and Allan B. Reiskin
William Reitman
Janet and Peter Reynolds
Margaret and Charles Rich
Joan and Barry Richter
Margaret Rick
Drs. Michael Lustick and Barbara Rickler
Clara and Joseph Riley
Margaret Riley
Christina and Ezra Ripple
Scott R. Ritter
Joann Roberts
Nancy and Stephen Roberts
Robinson and Cole
Marytherese and John Rodis
Alice B. and Robert Rodner
Thomas Ronalter
Harriet and Leo Rosen
Steve Rosenberger
Sari and Jim Rosokoff
Charles L. and Barbara Ross
Nina C. and Duccio Rosselli Del Turco
Rosalie B. Roth
Dr. Anne Rothstein and Jane Hellman
Joel and Susan Rottner
Henry Ruggiero
Rob Ruggiero
Sandra H. and Marshall Rulnick
Mary Beth Russell
Dennis Russo
William Goba and Joan Russoniello-Goba

Deborah and Michael Sacks
Jennifer and Christian Sager
James M. Salemi and Kenneth J.
Bartschi
James J. and Patricia A. Salvador
Larry Samplatsky and John Tackus
Dency C. Sargent and Bob Sawyer
Saraellen and Tom Sargent
John Scandura
Lenore Schack
Cora Sue and Bing Scherer
John J. and Suzanne D. Schloss
Ralph D. and Louise Schmoll
Jonathan and Sherry Schreiber
Kristofer Schumacher
Arthur N. and Toby A. Schuman
Ms. Marcie B. Schwartz and James
Calciano
Fred Scribner
Sharon and Lynn Scull
Chris Scully
John Scully and David Osella
Patricia A. Scully
Linda Scussel
Bernie Selig
Andrew and Karen Serio
Elizabeth and Stephen J. Shamroth
Richard M. and Cyral A. Sheldon
Amy and Arthur Sher
Maryanne B. Shinn
Debbie and Jim Shmerling
Ronit and Scott Shoham
Joseph Shortall and Sara Bernstein
Shortell Framing
Penny and Steve Sigal
Thaddeus and Mary Sikora
Mr. Fred Silbermann
Dina Silva
Darlene C. and Guy A. Simonian
Valerie M. and John Siraco
Carol L. Sirot Foundation
Jen and Kenneth Siskind
Ellen Siuta
Mark Slitt
SLAM Collaborative
Helen and Nelson Sly
Gilbert and Ruth L. Small
Leslie Smith and Philip Wellman
Kevin and Marcia Smith
Shirley Smith
Sue W. and Richard K. Smith
Ruth and Howard Sovronsky
Tara Spain
Lori and Brian Sparks
Mary C. Spellacy
Deborah L. Spencer
Catherine J. Spera
Linda C. and John Spevacek
Reg Springer
Karin A. Stahl
Glenn Stanisewski
Lawrence Starr
State of Connecticut Economic
and Community Development
Sondra Astor Stave
Scott and Jane Stearns
Barbara and Leon Stechenberg
Sandra Stein

Marilyn S. Steinmetz
Ellen and Andrew Stokoe
Shepard and Marlene Stone
Donna M. and Sam Stout
Mervyn Strauss
Nancy Stuart and David Lang
Ms. Janet Stulting
Jack and Mary Anne Sullivan
James G. and Marcia E. Sutton
Deborah R. Szajnberg
Robert H. Tabshey
Rosemarie and Harry Tamiso
Jerry and Eve Tarre
John and Barbara Taussig
Allan B. and Sally S. Taylor
Montell and Anjanette Taylor
Samuel H. and Joan Teller
Jeff Rudikoff and Edee Tenser
Lavell Thompson
Leonora and Bill Thramann
Christine Tobin
Karen Tomasko and Robert Goodman
Humphrey Tonkin and Jane Edwards
Denise Trammel
Travelers
Ruth Treat
Eleanor Udolf
Harriet Unger
Michelle J. Vadenais
Fran and Brian Van Linda
Cecily C. Vasington
Hope W. Vath
Donna Vickers
Anthony Vignone
Dan Violante
Karen and Jack Volinski
Ric Waldman
Laura and Matthew Wallace
Theresa and David* Waltz
Diane M. Ward
Luther G. and Denise M. Weeks
Barry Weinstein
Betty and Alan Weintraub
Carolyn Weiser
Judith and Joel Weisman
Florence Wendell
John Wentland
Reeves Westmoreland*
Robert and Penelope Whalen
Edward and Brooke Whittemore
Louise Wilder
Martha and Donald Wilmot
Andrea Wilson
Brad Witte and Deborah Slater
Virginia Wolf
Elizabeth B. Woodard
The Zachs Family Foundation
Barbara Zakarian
Carol K. Zapadka
Joan Zawacki
Mary Zeman
Peter M. and Ellen T. Zeman
Joseph Zepperi
Liz and Richard Zlatkus
Stephanie and David Zomick, M.D.
Elliot Zweig and Doreen
Fundiller-Zweig

*deceased

ANNUAL FUND DONORS

PLATINUM PARTNERS

Gifts of \$25,000+

Jeffrey and Nancy Hoffman
David Holmgren
LAZ Parking
Dennis Russo and WondriskarRusso
Theresa Waltz

GOLD PARTNERS

Gifts of \$10,000+

Lynn Beaulieu and Gerry Lupacchino
Mark Boelhouwer
Cheryl Chase and Stuart Bear Family Foundation
Common Sense Fund
Robert and Francine Goldfarb
Ted and Adlyn Loewenthal
Thomas W. and Emily B. Nissley

SILVER PARTNERS

Gifts of \$5,000+

Anonymous
Duff Ashmead
Matthew and Patricia Berky
Ted and Kathy Fleming
The Gryphon Fund
Brad M. and Jill J. Hutensky
Joy McConnell
Richard E. and Paula Musgrave
Dina Plapler and Earl McMahon
Lanny Nagler and Lanny Nagler Photography
Alicia Roncari and Bin228
Larry Samplatsky and John Tackus
Jonathan and Sherry Schreiber
Kevin and Marcia Smith
The Zachs Family Foundation

BRONZE PARTNERS

Gifts of \$2,500+

Acorn-Alcinda Foundation
Cynthia Bates and Jonathan Russell
Stacy Brusa
Helen and Henry Frye
Lee G. Kuckro
Barri R. Marks and Woody Exley
Leta W. Marks
Jill and Martin Mass
Michael and Jo-Ann Price
Bob and Patti Pulito
Rob Ruggiero
James M. Salemi and Kenneth J. Bartschi

LEADING DONORS

Gifts of \$1,000+

Doug and Sheryl Adkins
Michael G. Albano and Nancy B.
Alisberg
Anonymous (4)
Thomas O. and Melanie A. Barnes
George Bouthet

Karen K. Byrne
David and Lisa Casey
Ann M. Catino
Alison and Tony Caxide
Amy Charney and Lewis K. Wise
James N. and Amy Jane Cohen

LEADING DONORS

Gifts of \$1,000+

| | |
|---------------------------------------|---|
| Sue Ann Collins | Ann and Gregory Mittelman |
| Richard A. and Aida Cyphers | Marjorie E. Morrissey |
| Jack and Alice Ellovich | Daniel and Lori O'Connell |
| Jocelyn and Dan Fenyn | Gerald Pastor and Jane Porterfield |
| Muriel and Karl Fleischmann | Matthew K. Poland |
| Catherine Franks | Roberta W. Prescott and Robert O. Hurwitz |
| William Fuller | Elenor G. Reid |
| The Gawlicki Family Foundation | Joan and Allan B. Reiskin |
| Robert and Lee Goode | Linda L. and Stephen E. Revis |
| William T. Gough and Mary J. Cook | Martey S. Rhine |
| Peter Grzybala and Diane Korntheuer | Joan and Barry Richter |
| William and Marsha Harbison | Kenneth and Julie B. Saffir |
| Brian E. Harvey and Sherry A. Manetta | Elaine Sayadoff |
| Suzanne M. Hopgood | Darlene C. and Guy A. Simonian |
| Gordon and Kelly Hui | Carol L. Sirot and Richard Proffitt |
| Douglas and Tita Hyland | Jen and Kenneth Siskind |
| Sharon and David Jepson | Leslie Smith and Philip Wellman |
| David and Jan Klein | Robert Stillman and Leslie Fass |
| Dr. and Mrs. Bernard Kosto | Donna M. and Sam Stout |
| Wally and Chris Lamb | Thomas and Donna Swarr |
| Katherine J. Lambert | Robert H. Tabshey |
| Sarah Larkins | Lynne Tapper and Leland Brandt |
| Christopher Larsen | Allan B. and Sally S. Taylor |
| Judy Lewis | Mara A. Whitman and Marc Edrich |
| Steve and Sheila Litchfield | Edward and Brooke Whittemore |
| David T. and Judith W. Macri | Dale Woodiel, Sr. and Linda Rountree |
| Kenneth and Cynthia Malm | Elliot Zweig and Doreen Fundiller-Zweig |
| Sheila Marks | |
| Peggy and Alan Mendelson | |

LOYAL SUPPORTERS

Gifts of \$250+

| | |
|--|--------------------------------------|
| Cynthia L. Abrams | Kathleen and Jeff Beaty |
| Marge Abrams and Jerome Levey | Nora Beaulieu |
| Victoria F. and Leonard Albert | Nancy S. Becker |
| P. K. and Phoebe R. Allen | Anthony and Beverley Bellisio |
| Lois and Bruce Anderson | Laura and Jerry Bellizzi |
| Victoria and Michael Andreo | Jay and Jeanne Benet |
| Margery and Norman Andrews | Larry and Jannie Berman |
| Anonymous (4) | Leon P. Bernard and Richard Fitol |
| Mr. Peter Arakas and Ms. Karen Kellerman | Estelle and Abraham Bernstein |
| Joyce and Richard Armstrong | Lynn Bernstein |
| Stephen Armstrong and Monica Floryan | Jon D. and Cheryl Bertus |
| Dorothy T. Arnold | Dr. Victoria W. Biondi |
| Stephen and Judy August | Barbara and Jack Blechner |
| Kandyce M. and Richard T. Aust | Avrum H. and Edlyn R. Blitzer |
| Kerry and John Avery | Kenneth and Katherine Bobenski |
| Ann Azevedo and Donato T. DiGenova | David and Sandra Bobowski |
| Jeanie G. and Ronald E. Babineau | Scott Boden and Mary Ayre |
| Lynn Baccaro | Michael Boratko |
| Staci Bachman | Harvey and Rosalie Bordett |
| Rosemary and David Baggish | Judy Borus |
| James Bagni | Paul and Joanne Bourdeau |
| Gemma Baker | Anne and Bruce Bowman |
| Pierre and Kate Barbour | Whitney Boynton and Kevin Galvin |
| Donna and Thomas R. Barnas | Mary Bozza |
| David S. and Jill P. Barrett | Anne L. Bracker and Jefferson Singer |
| Ann and Randy Barton | Kathleen Bradley |
| Paul and Vivian M. Batterson | Lucy Brakonietcki |
| Edwin L. and Edith G. Baum | David and Ann Brandwein |
| Ellen Bauwens | Nicole Braun |

ANNUAL FUND DONORS

LOYAL SUPPORTERS

Gifts of \$250+

| | |
|---|--|
| Bill and Sheryl Breetz | Joseph and Erin Cotier |
| Joel Brehm and Rodney Dugas | Jane V. Coughlin and Keith R. Cudworth |
| Glen and Joyce Breland | Richard and Sarah Couture |
| James P. and Patricia G. Brennan | Stephen and Suzanne Couture |
| James and Riki Brodey | James and Sheryll-Ann Covill |
| Beatrice H. and Gordon L. Brodie | Evan Cowles and Brie Quinby |
| Julie A. Brogan and Christopher A. Uhrich | Mally and Jim Cox-Chapman |
| Kathy Brookman | Nancy and James Cox |
| Gregory and Bonnie Brooks | Charles Crocini |
| Marie-Pier B. and Alan Brooks | William Cuddy and Vivien Blackford |
| James L. Brother and Margie Helme-Brother | Jay M. and Harriet L. Cudrin |
| Ellen M. Brown | Lisa Curran |
| Karen and Tim Brown | Marc and Karyn d'Avignon |
| Sandra and Kevin Brown | Janice Dabate |
| James Bruno and William Gratz | Catherine Daly and Roy Dion |
| Thomas and Cynthia Buckley | Elyse Darefsky |
| Avery and Eileen Buell | Helen Davenport-Senuta |
| Richard and Mary Burke | JD Daw |
| Paul Bush | Stan Deitz |
| Mary and Ritchard Cable | Shirley B. and Howard Delong |
| Diane Cadrain and Joseph Rubin | Kurtis L. Denison |
| Stephen Canary | Timothy and Rebecca Derby |
| Paul M. Canning | Michael Desimone |
| Debra Cantor and James L. Beede | Susan and John Dewolf |
| Shari and Michael Cantor | Jennifer and Marc A. DiBella |
| Blanche M. Capilos and David Biklen | Sharon F. and George Dickerman |
| Rise and John Cappadona | Ted Dillon |
| John Cariani | Michele and John L. Dolan |
| Karyl Carlson | Gail A. Donahue |
| Peter Carter | Robert T. and Monika Donais |
| Lucy and John Cartland | Kim Dorfman |
| Lisa Casey | Hollis Dorman |
| Jennifer L. Cassidy | Sheila and Ira Dorman |
| Chip Caton and Catherine Lyons | Elana Doron |
| Jane Chafe-Moote | Caryn Doten |
| Jill Chambers | Ivy and Jim Doyle |
| Michael Champness | Kevin Doyle |
| Susan R. Chandler | Melissa J. Taylor-Doyle and Chris Doyle |
| Jared Chase | Michelle and John Drain |
| Catherine and Brad Chhabra | Frederick A. and Bebe Dudley |
| Patricia Christiana | Susan and Ned P. Dunn |
| Judith A. Ciafone | Gerald Dunne |
| John Clapp | Marian Dziama and Karen Cormier |
| Ann Clark and David Ehler | Josephine Dzioba |
| Jonathan Clark | Reverends Hope and William Eakins |
| Jonathan E. Clune and Sarah Potter | Dr. Barbara Edelstein |
| Beth Cocuzzo | Robert and Pauline Edwards |
| Jennifer Coffey | Sharon and Bob Efron |
| David and Doris Cohen | Ms. Mary-Jane Eisen and Robert K. Yass |
| Douglas Cohen and Phyllis F. Shikora | Diane Ellsworth |
| Linda F. Cohen | Carolyn Emerson |
| Steven and Elaine Cohen | Sharron Emmons |
| Abby Cole | Susan Engel |
| Philip and Clio Coles | Marilyn P. Fabian |
| Donna Collins | Wendy and Richard Fair |
| James P. Condren and Ellen J. Robinson | William and Joan Farquhar |
| Deborah and Michael Conklin | Ann and Michael Feinberg |
| Tammy Conley and Roselinde Torres | Dr. Edward J. and Mrs. Sherry S. Feinglass |
| Connecticut Convention & Sports Bureau | Stanley and Susan P. Fellman |
| Audrey Conrad | Sue Fennelly |
| Denise Cormier | Mary Kay Fenton |
| Amy Costa | Anthony A. and Anita Ferrante |
| Wayne H. Coste and Gail Adams | Lynn Ferrari and Virginia Seeley |
| Linda and Fred Cote | Ann and Joe Fichandler |

| | |
|--|---|
| Barbara and Ted Fichtenholtz | Floyd W. Green, III |
| Susan Fierberg and Howard Scheinblum | John A. and Norma Green |
| Grace Figueredo and Ken Gostyla | Albert and Judith Greenspoon |
| Daniel and Joan S. Fine | Martha Griffin |
| Robert and Beth Finnance | Martha Gross |
| Michael and Evelyn Fishman | Elizabeth and Richard J. Gruber |
| Patricia Flaherty | Pierre and MaryEllen Guertin |
| Michael and Martha Flannery | Robyn Guimont |
| Elinor R. and Herbert Flink | Vivian Haas |
| F. Bernard Forand and Sandra Wood Forand | Frank Hagaman |
| Jane M. and Ralph Formica | Diana Haghighat and Gerardo Gutierrez |
| Erika Forte | Donna F. Haghighat and Chris Dickinson |
| Chantal Foster | Daniel S. Haim |
| Mary-Jane Foster | Margaret Haldeman |
| C. Joseph and Beth Fox | Elisa Hale and Donald Grove |
| Jerry and Ida Franklin | Heidi and David Haller |
| Meghan Freed | Katherine W. Hanaway and Paul Sanson |
| Bruce and Meryl Freedman | John and Marian Hanson |
| Harry and Cay Freeman | Leo B. and Karen Harrington |
| Dr. Stephen L. Alloy and Ms. Sharron Freeman | Laura Harris |
| Susan Freimuth | Hartford Lumber |
| Neal B. Freuden and Andrea F. Levy | Hartford Stage |
| Mel Fritsche | Patricia Hartman and Michelle St. Marie |
| Timothy A. and Roxane M. Fromson | Nanci and Andrew Harvey |
| David and Renee Frost | Neil and Roxy Hassett |
| Michael and Adrienne Fulco | Karen and Patrick Hatcher |
| Elizabeth Gagne | Rozanne Hauser and Louis Mazzotta |
| John Q. and Tracy Gale | Frank Haviland and Shirley Mae Neu |
| Rachel Galligan | Lynn Hazard |
| Peter and Melissa Gambardella | Gail and Bruce Heald |
| Marilda Gandara and Scott O'Keefe | Joan Hedrick |
| Carol and Peter Ganick | Angeline Hein |
| Romilda and Elena Garet-Neville | Nina Heller |
| Robert Garrey | Della Hennelly |
| Tom and Cynthia Garten | Charles Henry |
| Joan and David M. Geetter | David J. and Lauren D. Henry |
| Harold and Ava Geetter | Ronald V. and Patricia Hensley |
| Elaine Geha and Fred Brownstein | Charles J. and Karen Herbert |
| Ken and Jennifer Geisler | Debbie Hersh |
| Carol Ann Gershenson | Maureen Hesney |
| Rochelle and Zane N. Gershman | Jo Ann Hewett and George Burger |
| Deborah Ghosh | Robert B. Hewey and Carol Simpson |
| Peggy Ginden | Ken Hill |
| Raymond and Barbara Girard | Peter Hill |
| Linda and Joseph A. Giuliano | Robert and Colleen Hilliard |
| Robert V. and Jean Giunta | Cathy Hitchcock |
| Beverly and Abraham Glassman | Alden Hobart |
| Catherine Godin | Elisabeth Holder |
| Alice and Gary Gold | Suzanne Holliday-Thomas |
| Felice Goldman | Warren Hollister |
| Linda and Ira Goldman | Susan Holmes and Bessy Reyna |
| Megan and Jay Goldstein | Susan Hope |
| Sidney and Carol Goldstein | Marianne Horn |
| Firooz and Maria Golkar | Denis Horrigan |
| Laurel Goodgion | Steven and Barbara Hrubala |
| Thomas Goodrum and Evelyn Benoit | Carol and John Hubert |
| Martin and Rebecca Gould | Kennedy and Jennifer Hudner |
| Ann C. Gowdey and Dr. Bruce A. Backus | Dorinda Hultgren |
| Cate Grady-Benson | Christine Hunihan |
| Bruce Graham | Polly Huntington |
| Pamela and Timothy Granucci | Bradley and Lisa Hurley |
| Martin and Irma Grebel | Michael Iacino |
| Daniel G. Green and Walter Langner | Sandra Inga |
| | Kris and Charles Jacobi |
| | Gerard J. Jacques and Nancy Fightlin |
| | Linda Jainchill |
| | Molly James |

ANNUAL FUND DONORS

LOYAL SUPPORTERS

continued

Gifts of \$250+

| | |
|--------------------------------------|--------------------------------------|
| Keats and Joseph Jarmon | Judith Loopstok |
| Evan H. Johnson and Kevin Chick | Peggy Lorence |
| George and Janet Jones | Jennifer and Richard Lotstein |
| Fellis and Harold Jordan | Elaine Lowengard |
| Jeanne Kaiser | Pamela Lucas and John Nealon |
| Daniel J. and Lori Kase | Jia Luo and Michael Monts |
| John and Dorothy Kaszycki | Kevin M. and Denise Lynch |
| Harriet R. and I. William Katz | Patty and William Mace |
| Robert and Lynn Katz | Glen MacLeod |
| Alan and Carolyn Kaufman | Ron and Laura Maggio |
| Kathleen Keeler | Gloria Magliozzi |
| Marian Kellner | Jennifer and Todd Mailly |
| Susan and William Kelly | Julie Malkin |
| Patty and Steve Kelmar | Adam and Beth Man |
| Hilda and Arthur Kesten | William and Anita Mancoll |
| Donna M. Kidwell | Stacy Mandelker |
| Lisa and Edmond Kim | David and Sharon Mann |
| Jennifer and James Kimenker | Dr. Christopher K. Manning and Chuck |
| Judith M. Kissane and Kevin Dyer | Riott |
| Kitchen and Bath Design Construction | Robert and Terri Mansfield |
| Dr. Alan and Lydia Klatsky | Guy and Sharon Marhewka |
| Myra R. and William Kleinman | Eileen M. Marks and Ed Mikolowsky |
| William Knight and Jill Adams | Susan Marks |
| Mark F. and Carolyn J. Korber | Mary Martin and Jeff A. Amell |
| Michele and Dane Kostin | Michael Martone and Jose Fernando |
| Darwin W. and Susan Kovacs | Zapata Salazar |
| Nancy A. Kramer | Alan and Claudette Marvelli |
| Seymour L. and Ina Kroopnick | Raymond Maskell |
| David J. and Ruth Krugman | Susan Mason |
| Christine C. and Roy Krumperman | Ellen and Ginny Massucci |
| Nancy and Jerry Lahman | Judy and Scott Mather |
| Supriya and Vijay Laknidhi | Fran Mayer and David Weill |
| Linda Lamothe | Betsy McAleer |
| Valerie A. LaMotte | Mariette McCourt |
| Sheena Landfear | Erin McGurk |
| Susannah Landis | Joe Ann and Samuel McKay |
| Marilou and Mike Lang | Marjorie B. Mendelson |
| Janet Lapierre-Green | Stephen Merlino and Kathleen |
| Andrea Laplace | Mangifico |
| Paula Larocco | Tara Trifon and Matthew Metnetsky |
| Christine Larson | Anthony Michalak |
| Marcia Lattimore | Thomas and Marjorie Michalski |
| Barb Lavine | Elizabeth R. and Stephen Miller |
| Law Offices Of Conti and Levy | Francoise and Hans Miller |
| Jennifer Lawson | Kathleen Miller |
| Ann and Bill Lazarek | Dr. M. Stephen and Miriam Miller |
| Charles and Joan Leach | Rachel Miller |
| Laurie Leader | Susan T. and Douglas T. Miller |
| Marion and Laurence Lederman | David Miner and Stephanie Robiner |
| Elizabeth Leete | Brian Molinari and Kristan Pierz |
| Dawn Leger | Sheila and Randall Molony |
| Clair Leighton | Susan Monks and Mary-Ann |
| William and Deanna Leikin | McNamara |
| John W. and Joyce R. Lemega | Robert and Stephanie Moore |
| Jo-anne Leventhal and Jeff Koerner | James and Joanne Morgan |
| Martha Greenwood and David Levin | Jeffrey and Sandra Morgan |
| Michael Levinson | Jean Moriarty |
| Sandra P. Lewis | Pat and Larry Morrison |
| Lorraine Libby | Matt Moskal |
| Karen Licht | Dr. Theodore F. and Carole Mucha |
| Lawrence and Eileen Linnetz | Jan and Ken Musen |
| Doreen Linton | Barbie Nadal-Cristofaro and Victor |
| Barbara and Bing Liu | Cristofaro |
| Philip and Sharen Lom | Phyllis and Don Naples |

Donna and Jack Nash
 Danielle K. and Jim Naylor
 Carolyn Neely
 Dr. Stacy Nerenstone and Morton
 Weinstein
 Leigh Newman and Gary Starr
 Maureen Nicholson
 Kathy and Walter Nicksa
 Jenifer Noble
 Don Noel
 Wil Noel
 Christiane Noll
 Archie L. Norman, Jr.
 Robert D. Norman and Laura Craco
 Kathleen S. and Michael Norton
 Barbara and Ken Nowicki
 Sean and Paula O'Brien
 Eileen O'Donnell
 Bill and Joy O'Sullivan
 Tracey OBrien
 Harriet Odium
 Barbara R. and Patrick Ohlheiser
 William S. Okeson and Beverly Sims
 Michelle and Sam Oliva
 Robin and Leonard Oremland
 Richard Orr and Cynthia Courtney
 Joan P. Osella
 Marilyn Ottone
 Joseph Pace
 Vittoria Pace
 Kathi and Andy Packer
 Ann D. and Borden W. Painter, Jr.
 Harold E. and Lorraine Panciera
 Scott and Susanne Pape
 Alan and Michele Parker
 Sara and Tim Parker
 Marlene Passman
 Priscilla Pasternak
 Arlene Paul
 David Pavis
 Penny A. and John E. Pearson
 Richard and Robin Pearson
 Ginny Perkins
 Ralph Perkins
 Gail and Michael Perlman
 Maryjane Perrier
 Arlene and Robert Person
 Charles and Jean Pickens
 Sarajane and Barry Pickett
 Dave Pickus
 Daria and Peter Plummer
 Jack and Lynn Plummer
 Raphael Podolsky and Jill Mehler
 Leslie Pollack
 Abbi and Vinny Pollicita
 Michael Polo
 Chris Poronsky
 Frances Porter
 Laura Post and Mark Pazniokas
 Ms. Lynn and Robert Preminger
 Richard Prigodich
 Sandra and George Pruce
 Anita and Monty Rackow
 Marion and Seth Radeen
 Jo-Anne Rankin and John Williams
 Susan Rathgeber
 Sidney and Chris Reavey
 Ann Reed
 Patricia and Edgar Reed
 Rebecca M. Rehel and Suzanne E.
 Caron
 Alvin B. Reiner
 Margaret and Charles Rich
 Ms. Annemarie H. Riemer
 Judith Rifkin
 Christina and Ezra Ripple
 Harvey and Carol Robbin
 Nancy and Stephen Roberts
 Dr. Kenneth and Bonnie C. Robson
 Chris and Kathleen Rohrs
 Deborah Roncari
 William Rosedale
 Emily and Stuart Rosen
 June Rosen
 Barbara J. and Alan Rosenberg
 Michele Rosenberg
 Monica and Cliff Rosenberg
 David and Jane Rosenfield
 Joanna and Eric Rosenthal
 Sari and Jim Rosokoff
 Enid M. Ross
 Marjorie Ross
 Nina C. and Duccio Rosselli Del Turco
 Donald and Nancy Rossler
 Rise Roth
 Dr. Anne Rothstein and Jane Hellman
 Joel and Susan Rottner
 Jon and Cheryl Rowe
 Barbara Rubin
 Barbara Rudnick
 Mary Beth Russell
 Steven Russo and Elizabeth Christie
 William Goba and Joan Russoniello-
 Goba
 Alan and Jan Rust
 Patricia D. Ryan
 Jennifer and Christian Sager
 Linda M. Samoncik
 Martha Sandefer and Frederick
 Sweitzer
 Christie Sanders
 Gabriela Santiago and Rose Vazquez-
 Santiago
 Dency C. Sargent and Bob Sawyer
 Carolyn and Frank Sataline
 Phyllis Satter
 Meg Sautter
 Guthrie Sayen and Patricia Barone
 William Schaberg
 Bernice Schaefer
 Barry Scheinberg
 Susan Schenker
 Dr. Allan L. Schiffer
 John J. and Suzanne D. Schloss
 Roberta P. and Philip A. Schmidt
 Ralph D. and Louise Schmoll
 Craig and Virginia Schneider
 Malcolm and Sally Schneider
 David Schroeder
 Ms. Marcie B. Schwartz and James
 Calciano
 Sharon and Lynn Scull

ANNUAL FUND DONORS

9.1.20 - 4.1.21

continued

Linda Scussel
Sissy Seader
Pedro Segarra and Charlie Ortiz
Eileen Seiger
Leon H. and Brenda Seitelman
Bernie Selig
George F. and Dorothy A. Sellman
Judith and Gerard Selzer
Andrew and Karen Serio
Elizabeth and Stephen J. Shamroth
Candance J. and William Shanahan
Melissa Sheffy
Richard M. and Cyral A. Sheldon
Julie W. and Steven Shifreen
Joseph Shortall and Sara Bernstein
Shortell Framing
Barbara Sicherman
Penny and Steve Sigal
Mr. Fred Silbermann
Dina Silva
Amy Lynn Silverman
Bruce and Sandra Simonds
Irene Simone
Douglas and Roberta Simpson
Ellen Siuta
Richard and Raimi Slater
Mark Slitt
Hilda Slivka and Ralph Rosenberg
Gilbert and Ruth L. Small
Phyllis and Howard Small
Sharon Smith
Tyler Smith and Lyn Walker
Laurie Smolenski
Mary A. and William H. Smyers
Patricia B. Snyder
Margaret Sola
Shari and Howard Solon
Ruth and Howard Sovronsky
Tara Spain
Deborah L. Spencer
Catherine J. Spera
Ernest H. Spieler
Ernest B. Spira, D.D.S.
Felix J. and Helene L. Springer
Staci Bachman
Anne E. Stanback and Charlotte M. Kinlock
Glenn Stanisewski
Lawrence Starr
Scott and Jane Stearns
Barbara and Leon Stechenberg
James K. and Gladys H. Stedman
Cynthia B. and Alan L. and Adam Stern
Patricia D. and Don Stern
Andrew and Karen Stockton
Ms. Janet Stulting
Gerard Sullivan
James G. and Marcia E. Sutton
Bill Sweeney and Christine Breslin
Patricia Tanger and Ken Rawolle
Jerry and Eve Tarre
Rae and Margery Tattenbaum-Fine
John and Barbara Taussig
Michael Taylor
Eleanor D. Tener
The Betty Knox Foundation
Herman Thibodeau and Celine Ryan

Ann Thomas
Townsend Thomas
Fred Timme
Jeffrey R. and Laurie Tishler
Karen Tomasko and Robert Goodman
Humphrey Tonkin and Jane Edwards
Julie A. Townsend and Peter Love
Dan and Janet Tracy
Sally F. and Thomas Tresselt
Alex Tsarkov
Maria Tsitsirides
Roberta Tyska
Douglas and Mildred Unfried
Cecily C. Vasington
Joan Vercelli
Dan Violante
Gary and Pam Vollinger
Miranda Haeseler-Volpe and John Volpe
Otto and Anne Wahl
Laura and Matthew Wallace
Harry and Denise M. Wallengren
Betsy Waller
Ann Wassell
Garrett Weaver
Carolyn Weiser
Judith and Joel Weisman
Veronika Westbrook
Robert and Penelope Whalen
Dan and Isabelle Whelton
Donald and Cathie White
Kimberly and Larry Wiedemann
Gretchen H. Wiedie
Michael Wilder
Nancy Wildt
Sherwood S. and Magrieta L. Willard
Bill and Barbara Willen
Susan Williams and Kanani Bell
Martha and Donald Wilmot
Andrea Wilson
Carolyn and Paul Wilson
Virginia Wolf
Mary and Stephen Woods
Arnold and Myrna Wyse
Hila Yanai and Mike Raker
Joann Zamparo
Lauren and Brad Zeligson
Mary Zeman
Peter M. and Ellen T. Zeman
Michael A. Zipkin
Amy Zittoun
Liz and Richard Zlatkus
Margaret Zorn
Alexander P. and Bella Zubkov
Shari Zwick

(includes generous subscriptions and tickets that were donated back to help sustain TWH during the pandemic)

*deceased